Susan Acord
882 Braley Pond Rd.
West Augusta, VA 24485-2007

Twinkle Forsythe
1970 - 71
Grade 8

TABLE OF CONTENTS

Academics 17
Student Life 41
Organizations 49
Athletics 73
Seniors 89
Juniors 111
Sophomores 119
Freshmen 129
Pre-Freshmen 137
Community 147

BUFFALO GAP HIGH SCHOOL

Swoope, Virginia 24479

The grass is high,
The fields are ripe,
It's the springtime
of my life,
Seasons change with
the scenery,
Weaving time in a
tapestry.
Won't you stop and
remember me
At any convenient time?
--Paul Simon

212

LSON

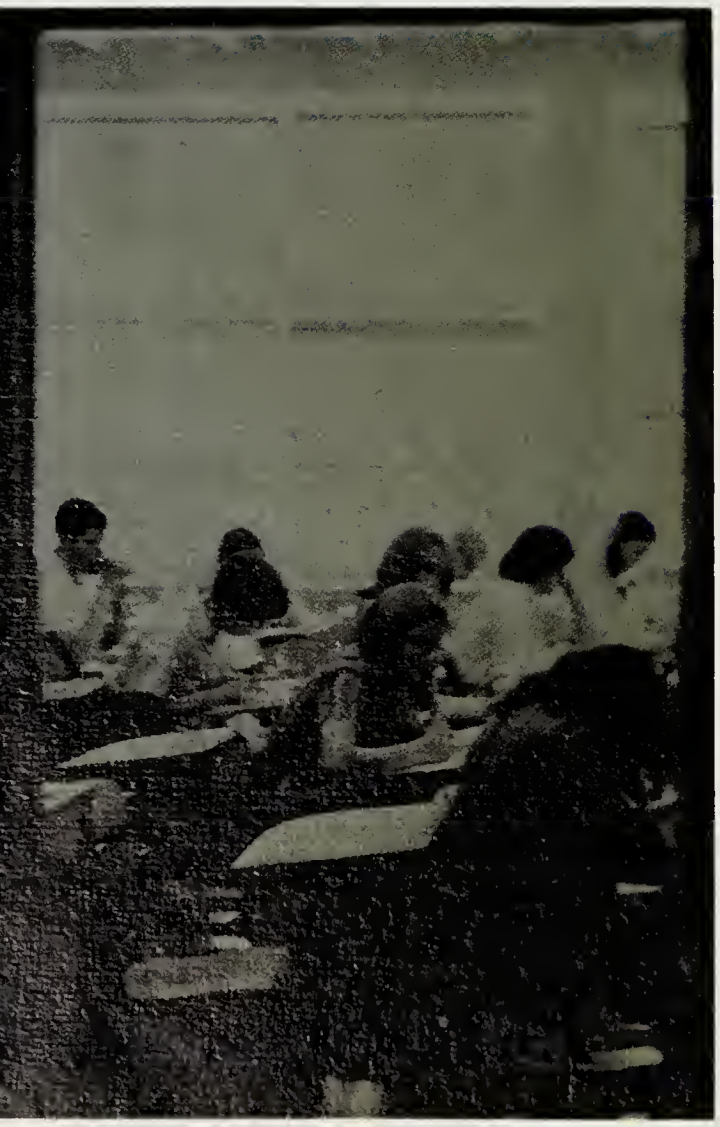

Twinkle, it has been a pleasure having many classes with you. Since we have the same subjects together, we can share the pleasure of being in class. Have a nice summer. Hope to see you next year.

Love,
Frances

81
BISON
75

Twinkie
It certainly has
been a pleasure learning
to know this year.
Hope we can have
fun in future years!
Love always -
Carol
(Smith)

Twinkle
I THINK YOUR
A NICE LOOKING
GIRL AND
MEAN AS
A RATTLE
SNAKE

A.F.A.
STEVE
PICKETT

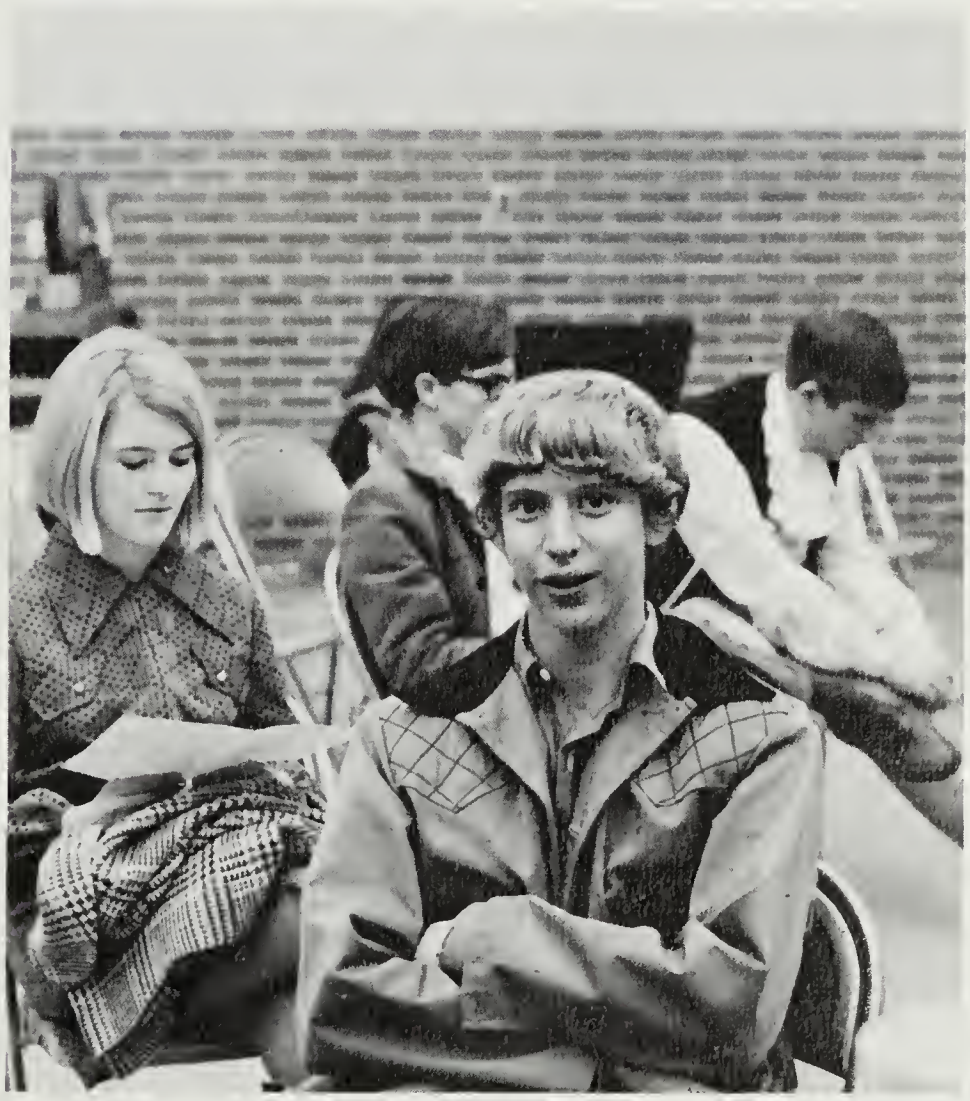

To everything

there is a

season,

and a time to

every purpose

under the heaven.

Ecclesiastes 3:1

ACADEMICS

ADMINISTRATION LEADS OUR SCHOOL

Administrative responsibilities are shared.

Mr. Sydnor—Assistant Principal

Mr. Morris—Principal

The responsibilities of supervising our school are shared by Mr. Sydnor, Assistant Principal and Mr. Morris, Principal. These two men are very busy caring about such responsibilities as managing the many departments of our school, guiding us in the making of our school policies, and aiding us in our athletic program.

THE SECRETARIES' WORK NEVER ENDS

Mrs. Layman—Secretary

Mrs. Sheets—Secretary

Buffalo Gap High School provides an abundance of work for its two secretaries, Mrs. Sheets and Mrs. Layman. The secretaries type absentee sheets and special notices for the convenience of the faculty and students each day. They handle the school correspondence, take telephone calls, and manage the school's mailing system. The secretaries are also available to help students and teachers with their questions and requests.

AGRICULTURE MAKES STUDENTS MORE AWARE OF THEIR ENVIRONMENT

Agriculture: to prepare students for the industry of agriculture. By helping students prepare for a career in this area, they are made more aware of their environment and what it means to the future.

Mr. Kinzie—Shop

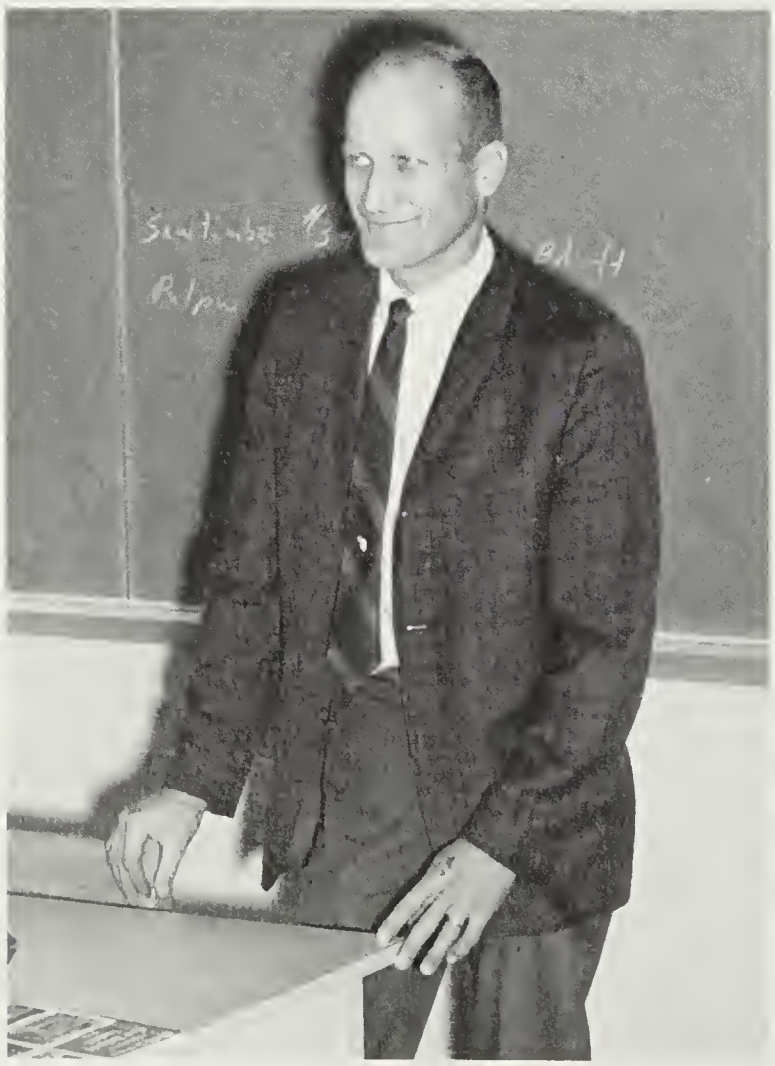

Mr. Reeves—Agriculture

Doug learns skills for the future.

ART DEVELOPS STUDENTS' CREATIVITY

Students put artistic ideas and talents to work.

Miss Howe—Art

Miss Barbara Howe, a 1970 graduate of Longwood College, heads the Buffalo Gap High School Art Department. Art is to develop a student's sensitivity to his environment and his own methods of self expression. Although art is expressed without words, an idea painted on canvas, an inner feeling caught in pen and ink, it is a reflection of the artist's soul.

COUNSELORS GUIDE STUDENTS

Guidance Counselors are a combination of the Great White Father and Freud, striving to provide educational, occupational and emotional counseling for all students based on individual needs. Counseling involves helping seniors with their applications for college and technical schools, helping underclassmen with problems in their class schedules and individual problems. By encouraging students to continue their education the guidance counselors hope for better citizens to inherit the world.

Mrs. Hull—Counseling and Home Economics

Mr. Armstrong—Counseling and Biology

Miss Pitsenbarger—Counseling

BUSINESS DEPARTMENT STRIVES TO TEACH SKILLS

The Business Department of Buffalo Gap High School, with some added new equipment, strives to teach students a skill that can be used after graduation, and also to develop better economic citizens. After graduation a student can start into a job with the skills he learned in high school.

Mrs. Park—Personal Use Typing and Typing I

Mr. Bruce—Economics and General Business

Mr. Gambill—Bookkeeping and General Business

DRIVER EDUCATION PUTS PRACTICES TO USE

Mr. Collins, teacher in the driver education program, helps students learn good safety driving habits. With a new Ford and an inexperienced student, Mr. Collins risks his life each day in an effort to make the highways much safer.

Mr. Collins—Driver training

Miss Marchant's experience aids library organization.

SHHHHH — THE LIBRARY IS FOR STUDYING

The main objective in having a library is to develop a love for reading, and to make students feel a part of the library program. The reading room, a part of the library program at Buffalo Gap, helps students feel at ease because there they can read magazines and discuss articles quietly.

New to the library this year is Mrs. Ware, assistant.

ENGLISH DEPARTMENT

The English department presents new ideas to students. With these new ideas they learn to express themselves in all phases of life. A new "reading period" has been added to give students time to read their favorite paperback books and magazines. The books are obtained free from an area bookstore. Mr. Park, eleventh grade English teacher, added a course on "how to get a job," which is beneficial to students looking for summer employment or for jobs after graduation.

Mr. Park

Mrs. Moody

Mrs. East

ENCOURAGES MORE READING

Miss Hammond

Mrs. Waddell

Mr. Taylor

Miss Clinedinst

GIRLS PREPARE FOR FUTURE

Mrs. Race—Home Nursing

Mrs. Horne—Home Economics and English 8

Home Economics classes offer students ways to learn some of the everyday things which will be needed in their future. Cooking, sewing, housing, home nursing, and home management are some of the subjects Home Economics covers, and each is practical for future homemakers. The courses provide students with information on how to cope with situations they will meet in their everyday life. Everything taught is for the student's own advantage and will someday be useful. To prepare for the future, plan ahead with Home Economics.

Mrs. Burrows—Home Economics

LANGUAGES INTRODUCE OTHER CULTURES

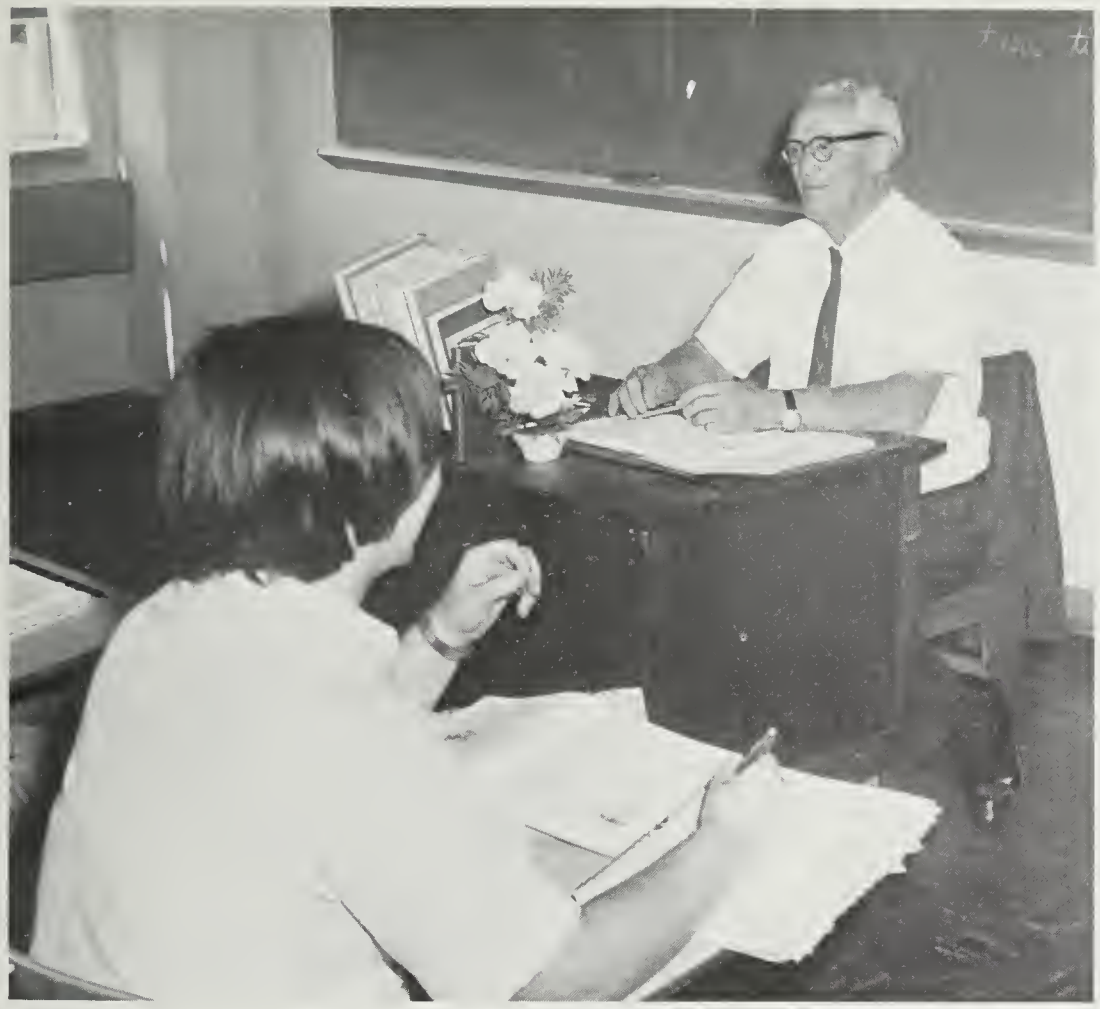

Mr. Eddy—French

In becoming a well-rounded individual it is important to know something about other countries. The best way to learn about a country is to learn its language. In the modern foreign languages, French and Spanish, emphasis is placed on listening and speaking. Although Latin is no longer used for communication it is important because we owe a large part of our language and culture to it.

Mrs. Cupp—Latin and Math 8

Mrs. Ontiveros—Spanish and English 9

STUDENTS ATTAIN SKILLS IN INDUSTRIAL ARTS

The main objective of the Industrial Arts Department is to familiarize students with the processes and functions of industry. This year the Industrial Arts Department added a T.V. which was used in all classes for instruction.

Mr. Jones—Industrial Arts and Mechanical Drawing

Mr. Bowers—Industrial Arts

PHY. ED. — FOR A HEALTHY LIFE

Mr. Howe—Phy. Ed.

Health and Physical Education develop in a student a desire to be physically fit, thereby increasing his possibility of success personally and socially. This year, parallel bars were added to the department which will be used by all the Phy. Ed. classes. Mrs. Salatin and Miss Swartz started a program of team teaching to provide more individual help in large groups. Mr. Howe and Mr. Lilly, both working full time in Physical Education, were able to have smaller classes, therefore, were able to spend more time with each student.

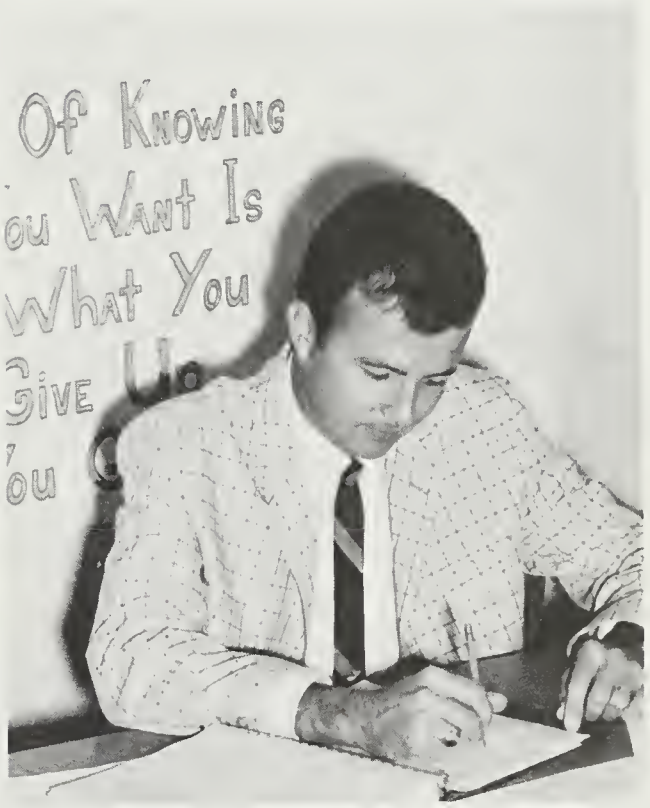

Mr. Lilly—Phy. Ed.

Mrs. Salatin—Phy. Ed.

Miss Swartz—Phy. Ed. and Science 8

STUDENTS SEEK THE WHY'S OF MATH

The Mathematics Department is mainly set up to provide a program flexible enough to meet the present and future needs of each student. An introductory course to Algebra was added this year to prepare students for Algebra I and Algebra-Trigonometry, giving them an understanding of the basic principles of algebra.

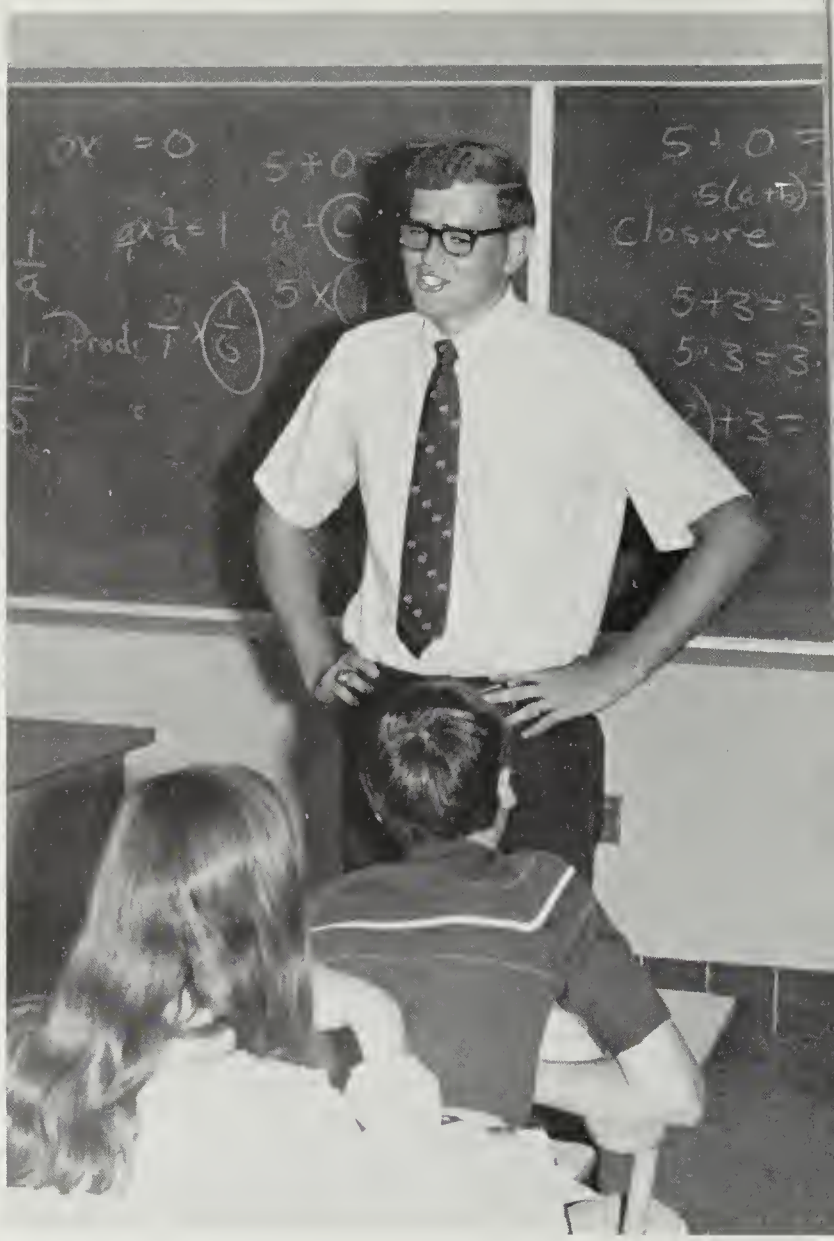

Mr. Swisher—Advanced Math, Geometry and Math 12

Miss Hartman—Math 8 and English 8

Mrs. Glover—Math 9, Algebra I

Mrs. Williams—Math 8 and Algebra-Trigonometry

Mrs. Richardson—Math 12 and Math 9

SOCIAL STUDIES HELPS STUDENTS

Mrs. Trainum—U.S. History, World History

Mr. Meredith—History 8, World Geography, U.S. History

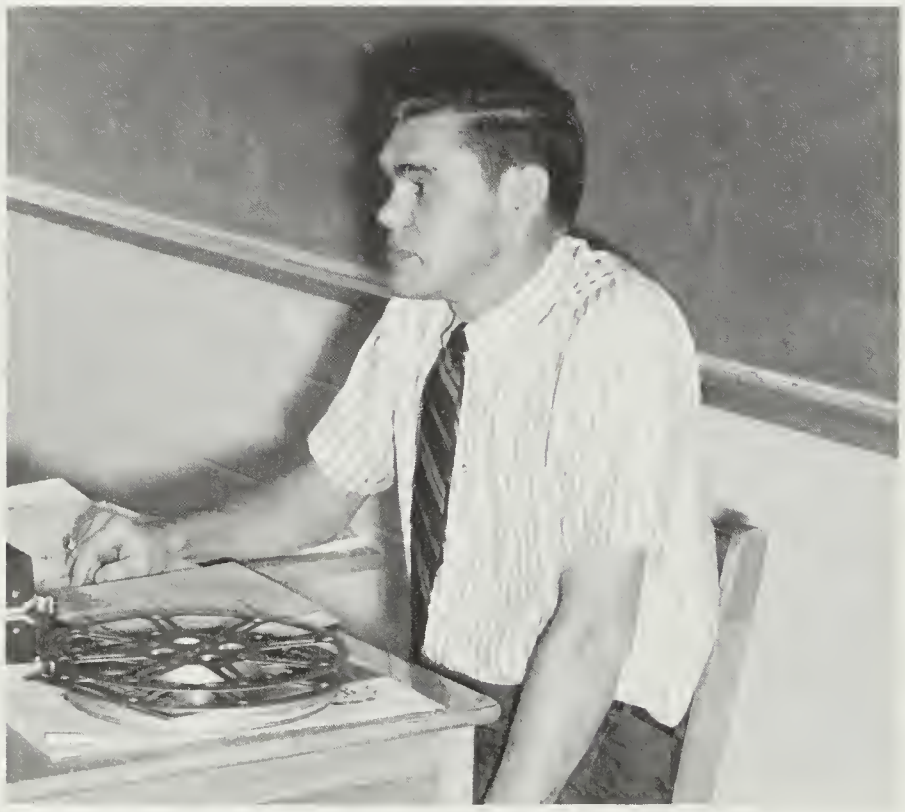

Mr. Lewis—Sociology, World Geography

The main objective of the Social Studies department is to prepare today's youth for effective American citizenship and to instill in the students a knowledge of and appreciation for history.

Mr. Moreland—English 8, Math 8, Social Studies

BECOME AWARE OF WORLD HAPPENINGS

Mr. Bell—World Geography, Government

Mrs. Shiflet—Teacher's aide

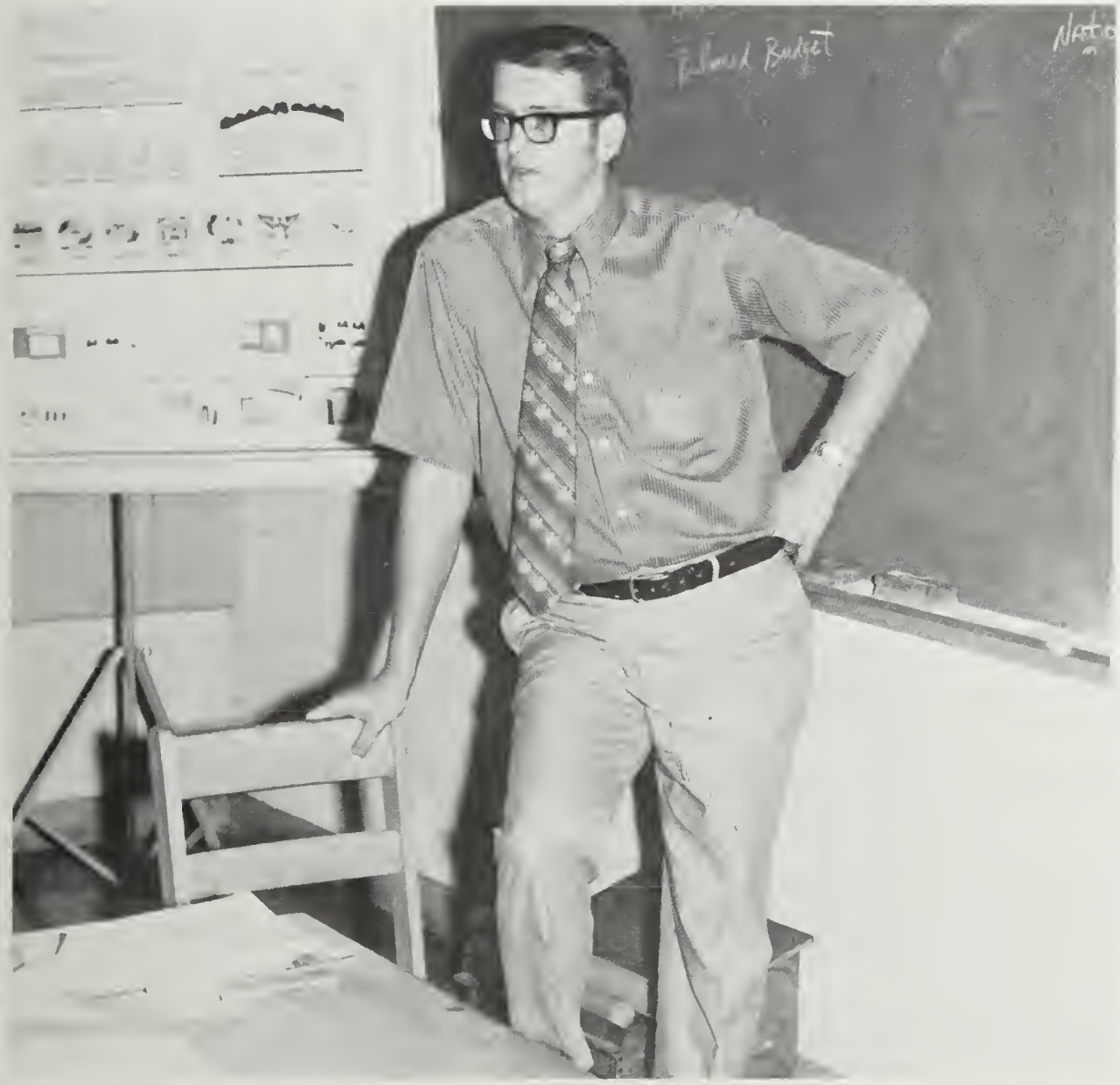

Mr. Thompson—Government

SCIENTIFIC WORLD COMES ALIVE

The Science Department provides science education for all students which is much needed for the challenge of life in today's scientific society. The Science Department of Buffalo Gap High School offers courses such as Science 8, Earth Science 9, Biology, Chemistry and Physics.

Mr. Neff—Science 8,9

Mr. Williams—Chemistry, Science 8

Mr. Byerly—Biology, Science 9

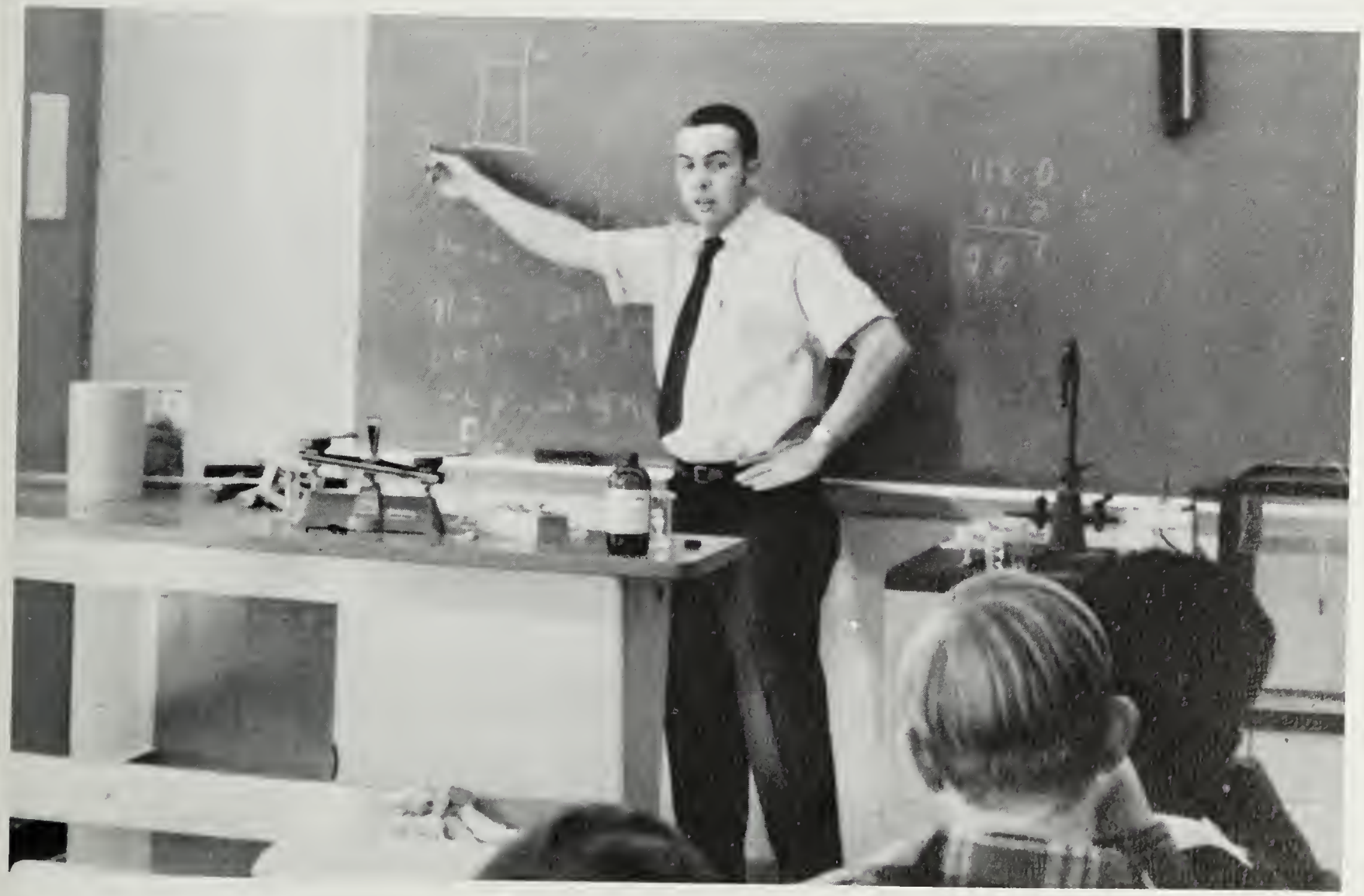

Mr. Taliaferro—Biology, Science 9

MUSIC DEPT. STRIVES FOR PERFECTION THROUGH TECHNIQUE

The music department is devoted to the purpose of teaching students the basic fundamentals of music and training these students to use music techniques.

Miss Linda Smith did her student teaching in the choral department for the first eight weeks of school.

In order to put more emphasis on work and planning. Mrs. Ramsey did not teach at Craigsville and Mr. Moody eliminated Deerfield from his schedule.

Mrs. Ramsey—Music

Miss Smith—Music, student teacher

Mr. Moody—Band, Physics

AIDS TO OUR SCHOOL'S FUNCTIONS

Jenny Wimer, Janet Hamilton, Frances Wood, Ethel Clifton, Betty Wooten, Pearl Cook, Frances Shaner.

James Smith

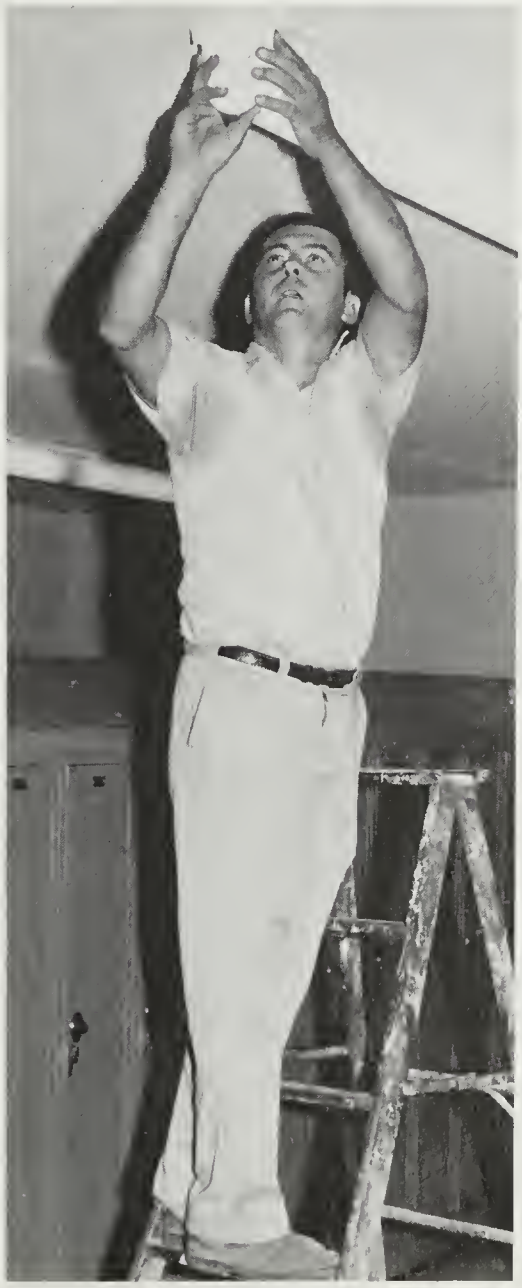

C.P. Dudley

Hansfred Ralston

Buffalo Gap just could not operate without its cooks and janitors. The janitors see to it that classrooms and halls are kept clean, as well as check the lighting and heat throughout the building. Every school day the cooks prepare healthy meals for the students and faculty.

STUDENT WORKERS

Cafeteria workers are volunteers from throughout the school. Their jobs usually consist of serving food and cleaning the trays. Without the assistance of these volunteer workers the seven cooks would find their job almost impossible to accomplish.

The bus drivers have a great deal of responsibility. Each driver must be alert, alive and must give all of his attention to the road. All of the drivers play an important role in the functioning of the school.

Row One: Wanda Helmick, Karen Rawley, Terry Chandler, Teresa Wooten, Kandy Cross. Row Two: Joyce Simmons, Mary Pullen, Judy Strickler, Peggy Turner, Daisy Smith, Betty Sullivan.

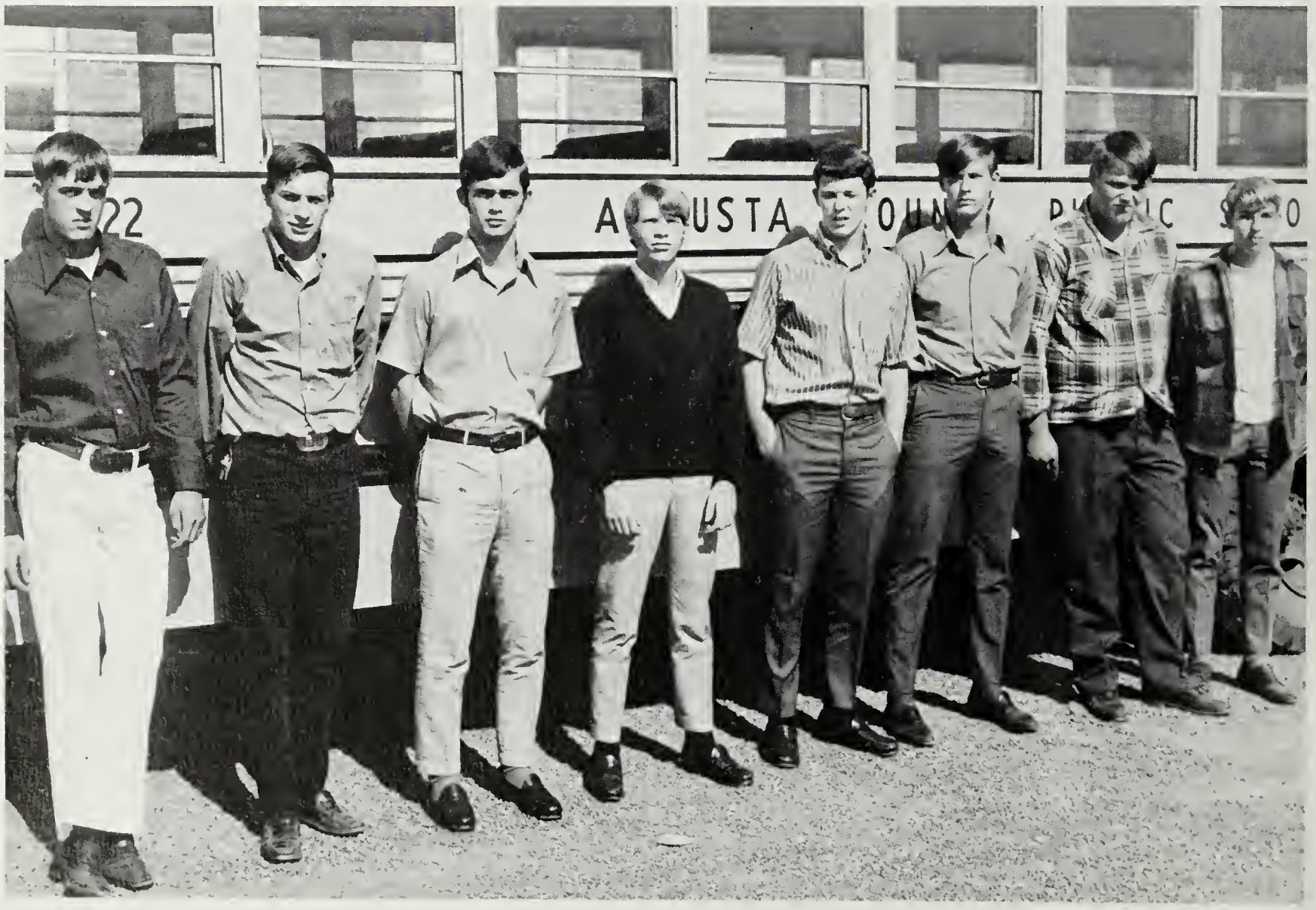

Row One: Mike Farrish, Robert Staubus, Lee Cash, Dwight Wood, Gary Farrar, Gary Colvin, Dickie McLain, Gary Sheffer.

Twinkle,

Best of luck to a real sweet girl! Thanks for passing all the notes for me & Leach in Math Class! Stay as nice as you are now, and you'll go real far!

A. F. A.,
G. Caffman

P.S. PEACE

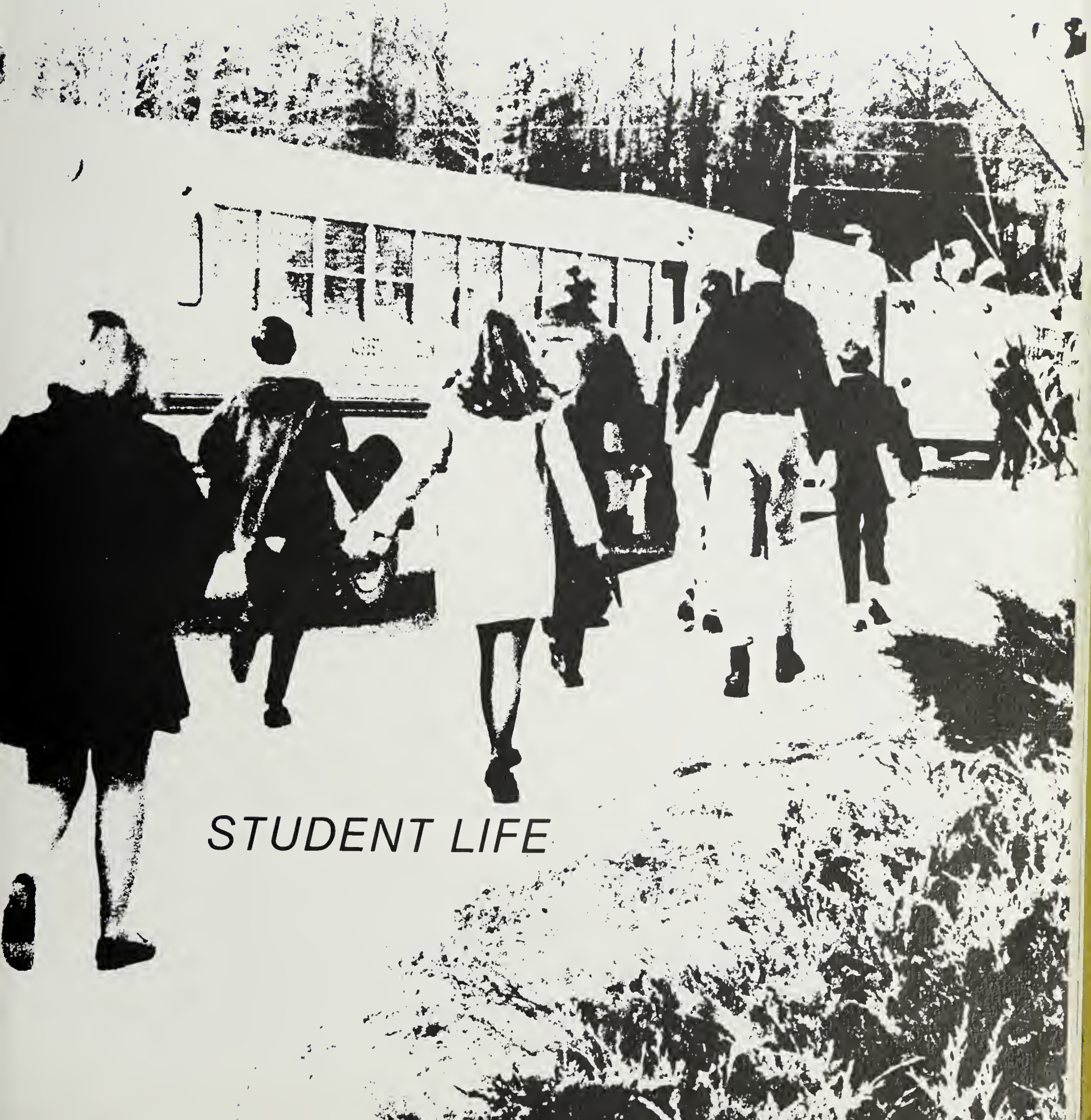

STUDENT LIFE

HOMECOMING IS A BIG SUCCESS

A big event in the lives of the students, Homecoming, was a big success. The mighty Bison defeated the Riverheads Gladiators with a score of 20-0.

The halftime show consisted of an intricate entry performed by the band and a fire baton routine by the majorettes. Homecoming Queen, Cindy Shull, was crowned by Mr. Morris with the court looking on. A dance on Saturday night, at which the Crimson Haze performed, completed a busy week.

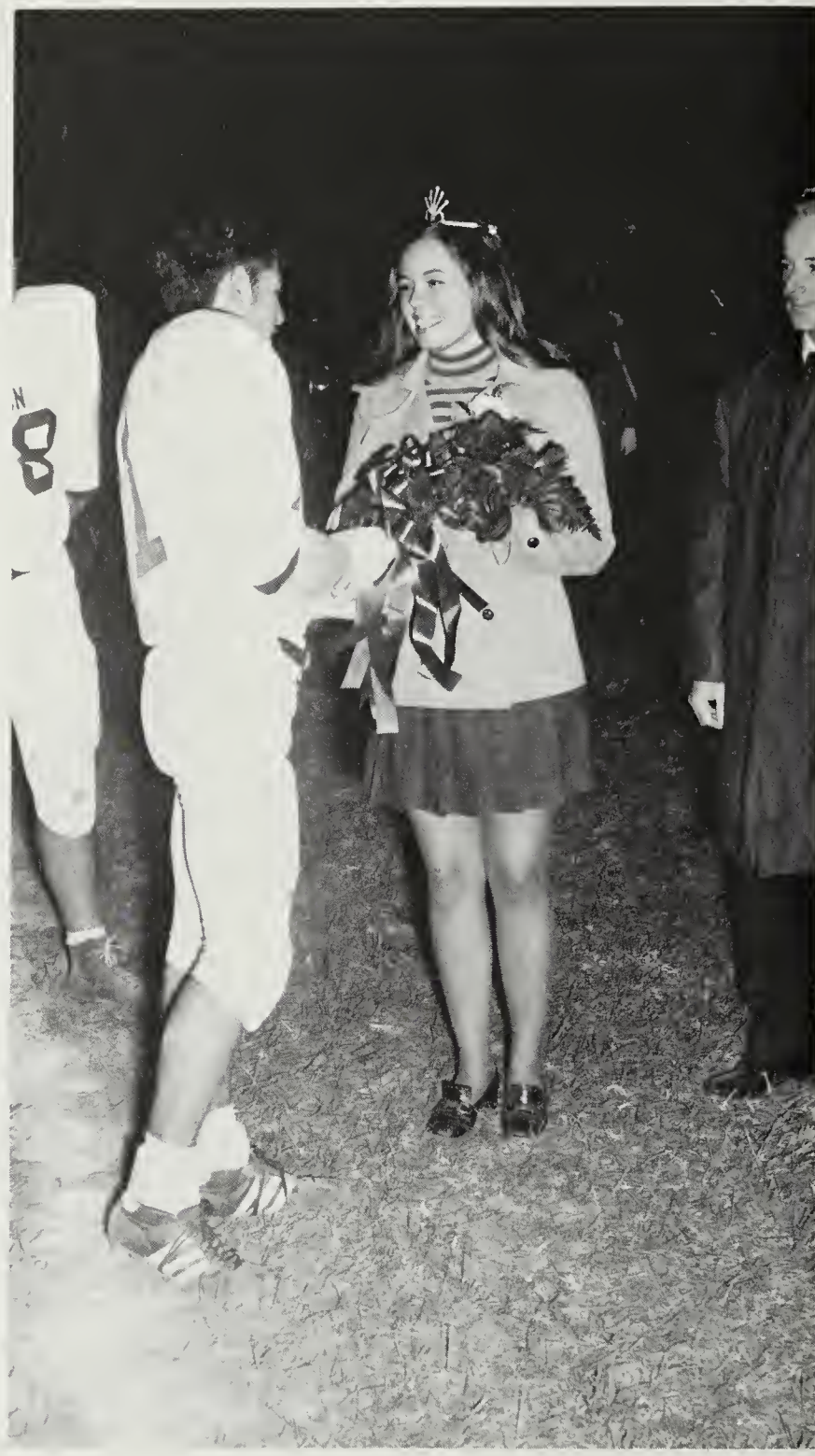

"TURNING BACK THE HANDS OF TIME"

CUPID VISITS THE GAP

February 14th was a special occasion for sweethearts. Buffalo Gap celebrated this day at the Sweetheart Dance given by the Future Teachers of America. Scott Weller and Vicki Cash were chosen by the student body as King and Queen and were recognized during the dance along with the other students in the court. Tables were reserved by students who attended and refreshments were served. The Crimson Haze provided the music for the evening.

STUDENTS' PRODUCTION OF BRIGADOON

On November 19, 20, and 21, the Music Department and the Senior Class presented the musical BRIGADOON, a Lerner and Loewe creation. A select group of band members and the Concert Choir provided background music for the play which took place in the Scottish highlands.

Two travelers came upon a town which existed only for one day every one hundred years. After one of the two travelers fell in love, he was faced with the decision of returning to New York or staying in the town never to see New York and his old friends again. In telling this story, those performing solos were Curtis Nolley, Edie Drumheller, Bill Shiflet, Dottie Strickler, and Charles Cash. Performing dances were Robert Nicely and Vicki Cash. Bob Masincup, Remonia Johnsen, Jeanette Wilson, Rodney Rexrode, Roger Propst, Scott Weller, and Dale Carlton were other students having important roles.

Because of the nature of the play, many other students and teachers were involved in such areas as costuming, makeup, and set design.

The production, directed by Mrs. Ramsey, Mr. Moody, and Mr. Park, received great response from all and was termed a success!

IS A BIG SUCCESS

OTHER PHASES OF STUDENT LIFE

ORGANIZATIONS

ART ABILITIES BROADENED

Row One: Lephia Graves, Gail Downey, Sharon Auville, Elizabeth Drumheller, Nancy Montgomery, Miss Howe. Row Two: Steve Fridley, Betty Miller, Dreama Jack, Sandy Cauley, Teresa Harper, Vicky Nuffer, Deborah Ailer, Jane Campfield. Row Three: Harvey Sandy, David Milstead, Brenda Rucker, Carol McAndrew, Debra Bender, Donna Clendennen, Cindy Shull, Nancy Cook. Row Four: Sammy Colvin, Kenneth Ralston, Kenneth Bosserman, Bruce Gregory, Charlotte Slack, Cheryl Simmons, Susan Greene.

The Art Club of Buffalo Gap is sponsored by Miss Barbara Howe, who is in her first year of teaching at the Gap. Many new ideas have been incorporated into the Art Club this year. Self-expression was the main objective used for students who have art abilities and who were members of the club.

Donna Harris, President; Connie Horn, Vice President; Harold Nycum, Sergeant-at-Arms; Frosty Ashby, Treasurer; Ricky Simmons, Secretary.

STUDENTS ARE KEPT INFORMED

Row One: Nancy Montgomery, Jane Campfield, Margie Gum, Linda Frank, Sherry Nuckols, Kathy Michael, Debbie Shifflett, Sandra Kipp. Row Two: Judy Sipe, Frances Sorrells, Kathy Ayers, Mona Green, Susan Armstrong, Linda Cox, Drema Jack, Edie Drumheller, Shelly Wandless, Tommy Sprouse. Row Three: Betty Sullivan, Nancy Youell, Edna Bashaw, Ann Dickerman. Vickie Cale, Christie Calverley, Barbara Huffer, Cheryl Simmons, Richard Hinkle.

The goal of BLACK AND GOLD is to inform students of the latest events around school. A change this year was that the Journalism class wrote the bulk of BLACK AND GOLD stories. One time per month, members met in the staff room. Several grab-bags were held to raise money to cover expenses.

BAND ALWAYS IMPROVING

Members of the Symphonic Band were: Cindy Shull, Vicky Nuffer, Karen Ashby, Lucy Vaught, Gary Sheffer, Debbie Bender, Billy Little, Debbie Gayhart, Sandra Huffer, Sandra Showker, Stephanie Burns, Doug Morris, Katy Simmons, Betty Simmons, Betty Blackwell, Donna Morris, Katy Baber, Barbara Huffer, Colleen Acord, Glenna Nycum.

Also, Charles Lawson, Sharon Reeves, Curtis Nolley, Lucy Graham, Gail Hunley, Hope Harmon, Doug Flory, Neal Hewitt, Richard Fox, Alvin Hart, Sue Thacker, Bob Masincup, Jimmy Carlton, Harlan Williams, Steve Fridley, Jerry Stogdale, Dick Thacker, Jeff Graham, Reggie Simmons, Linda Gutshall, Dennis Hunley, Joel Salatin, Debbie Roudabush, Dennis Carwell, William Ramsey, Bob Lightner, Wilson Ramsey, Lavonne Botkin, Kent Keller.

Also, James Ramsey, Art Salatin, Don Williams, Ruth Bailey, Roger Michael, John Cline, Debbie Moore, Steve Burns, Robert Martin, Monica Michael, Sidney Wheeler, Wilda Helmick, Robert Cramer, Jeanette Wilson, Rita Fitzgerald, Linda Perry, Cynthia Graham, Connie Grove, Terry Lyle, Billie Sue Liggett, Sue Engle, Dana Nolley, Sandy Kipp, Sherry Nuckols, Dale Driver, Tommy Smith, Andy Gutshall, John Leach, Joe Jackson, Robbie Riley, George Houseman, Clyde Bowers.

Vicky Nuffer, Treasurer; Lucy Vaught, Secretary; Tommy Smith, President; Curtis Nolley, Vice President; Sandy Kipp, Historian.

Row One: Susan Frenger, Bobbie Byrd, Karen Masincup, Kevin Heltzel, Brent Hosaflook, Dale Carlton. Row Two: Sherrill Michael, Janice Sandy, Larry Nycum, Monica Graham, Laddie Morris. Row Three: Billy Fridley, Randy Simmons, Fred Stevenson, Keith Lovegrove. Row Four: Lloyd Vernon, Pete Huffer, Shannon Crawford, John Lyle, Mark Botkin, Mitchell Acord.

MUSICAL QUALITY

Row One: Donna Wolfe, Dreama Curry, J.D. Simmons, Beverly Lightner, Sally Estnick, Carol Smith. Row Two: Mary Gregory, Nancy Little, Debbie Knott, Vickie Vernon, Marilyn Hodge, Nancy Michael. Row Three: Margie Miller, Sharon Moyer, Wade Clifton, Jeff Sheffer, Dwight Vaught. Also, Eddie Parker.

The Symphonic Band of Buffalo Gap High School had 85 members performing 'grade 6' or the most difficult music. Besides performing at all home football games, The Symphonic Band assisted with the production of Brigadoon, participated in the Staunton Christmas parade, gave concerts and participated in Regional High School Band, All Virginia Band, and the District Band Festival.

The philosophy of the band is to develop character through co-operative effort, self-control, patience, attention to details, a desire for accuracy, and the ability to take criticism.

Through music, band members increase their awareness of the world around them, as time goes by.

Members of the Reserve Band practice in preparation for participation in the Symphonic Band. They also were in the halftime shows at home football games.

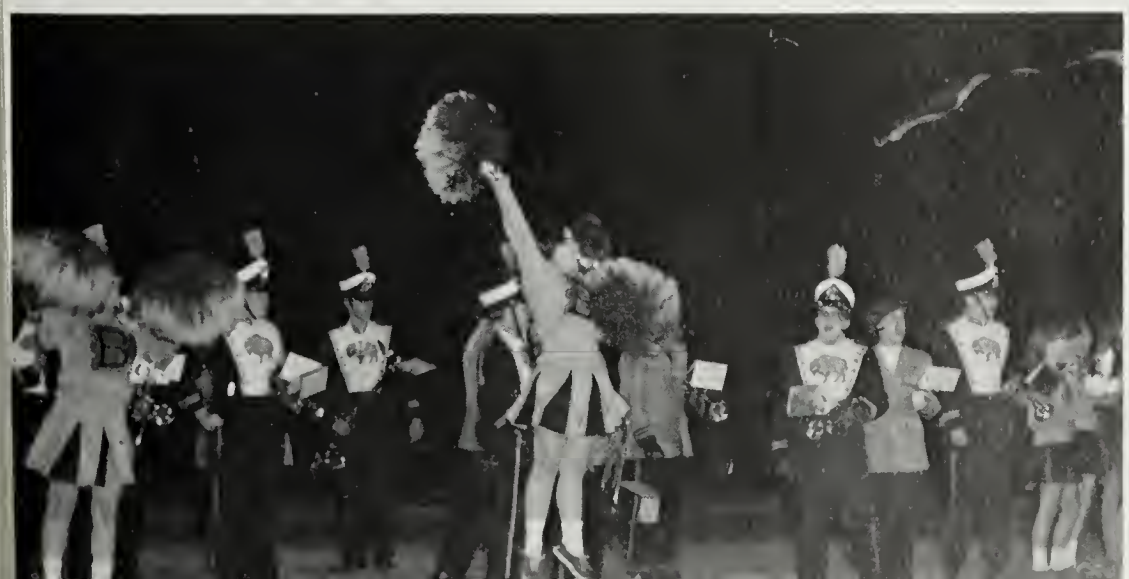

Bb — NEVER

Row One: Debbie Ritchie, Debbie Garber, Dottie Strickler, Donna Bussard, Teresa Cowles, Diane Waybright; Lucy Vaught, Debbie Shifflett. Row Two: Diane Lovegrove, Linda Brown, Susan Colvin, Karen Price, Sue Taylor, Regina Tabor, Sue Marcum, Edie Drumheller, Donna Rowe, Vickie Fitzgerald. Row Three: David Fridley, Jeanette Wilson, Ruth Grady, Cheryl Simmons, Nancy Youell, Ann Clark, Jennie Staubus, Barbara Welcher, Linda Frank, Wanda Harris, Barbara Hodge, Carolyn Combs. Row Four: Kirk Wade, Tommy Sprouse, Kenny Clifton, Ricky Fridley, Bruce Gregory, Dale Wiseman, Bruce Hildebrand, Charles Cox, Jimmy Harris, Lewis Payne, Jerry Fridley, Tony Terry, Roger Propst, Mike Meeks.

The main purpose of the Concert Choir is to place greater emphasis on performing in order to develop an appreciation of the joys and problems involved in singing for an audience. Concert Choir meets as a regular class every day.

There were many activities planned throughout the year such as sacred programs, which were given in surrounding churches, the District V Choral Festival, and assemblies held in the auditorium for the students' enjoyment. This year members of Concert Choir participated in the all-school musical, BRIGADOON, which was given the 19th, 20th, and 21st of November.

Row One: Carolyn Combs, President; Edie Drumheller, Secretary; Lucy Vaught, Treasurer. Row Two: Jennie Staubus, Accompanist; Ruth Grady, Sectional Alto Leader; Cheryl Simmons, Reporter; Donna Bussard, Historian; Debbie Shifflett, Soprano Sectional Leader. Row Three: Bruce Gregory, Tenor Sectional Leader; Lewis Payne and Jimmy Harris, Podium Managers; Jerry Fridley, Bass Sectional Leader.

The Buffalo Songsters consists of fourteen members of the Concert Choir who have shown a greater interest in and have more talent for performing. They meet every Tuesday after school.

Music II, along with Music I, learns the basic fundamentals of a choir. Like the Concert Choir, they perform in various programs throughout the year, including the District V Choral Festival.

B♯ — SOMETIMES
B♮ — ALWAYS

Debbie Shifflett, Edie Drumheller, Bruce Gregory, Roger Propst, Tony Terry, Jerry Fridley, Dale Wiseman, Kenny Clifton, Dottie Strickler, Cheryl Simmons, Jenny Staubus, Barbara Hodge, Ruth Grady, Carolyn Combs, Diane Lovegrove.

Row One: Martha Fink, Betty Sprouse, Elaine Dula, Ann Dickerman. Row Two: Brenda Banks, Elizabeth Drumheller, Mary Miller, Sharon Auville. Row Three: Linda Cox, Bonnie Miller, Vivian Fink, Dee Floyd, Patty Eavey. Row Four: Linda Penn, Patricia Todd, Remonia Johnsen, Joan Fink, Linda Painter.

REORGANIZATION BRINGS

Row One: Kenny Clifton, Ray Bosserman, Dee Floyd, Sharon Reeves, Markey Melson, Gary Sheffer, Rita Fitzgerald, Cheryl Simmons, Jeanette Wilson, Frances Sorrells, Bonnie Robertson, Sandy Showker. Row Two: Katy Simmons, Ruth Bailey, Elaine Dula, Sue Engle. Carol Michael, Nancy Montgomery, Mary Kipp, Sandy Engle, Nancy Cook. Linda Carter, Gail Propst, Freda Sprouse. Row Three: John Duncan, Barbara Campbell, Ann Dickerman, Donna Morris, Hope Harmon, Lavonne Botkin, Regina Tabor, Mary Alice Blackwell, Rita Cash, Dana Nolley, Vicki Cash, Kathy Michael, Donna Clendennen.

Bobby Masincup, President; Curtis Nolley, Vice President; Cindy Shull, Secretary; Sherry Nuckols, Treasurer, George Bailey, Reporter.

CHANGES TO FORENSICS CLUB

To arouse interest in the challenging program of Forensics, all English classes participated in one-period workshops. In the first, a spelling test was given and the highest scorers were asked to consider being in competition. Other areas of the program were introduced and anyone interested in working was urged to join. Forensics allows one to express himself through the work he chooses to present in the meets with neighboring schools. This trains one in using expression, showing one's abilities in reading, thinking, and sometimes writing. When meets are held, he has the chance to prove his skills, and the effort he has put forth in his area for weeks is rewarded.

OPPORTUNITIES IN LEADERSHIP

Row One: Jerry Atkins, Bobby Harris, Charles Harris, Ray Bosserman, Brommie Warner, Robbie Brown, Keith Wenger, David Rathburn, Lunsford Sprouse, Jay Marshall, Randy Derrow. Row Two: Kenneth Gregory, Jerry Cook, Darryl Bosserman, Neil Hewitt, Charlie Cox, Scott Weller, Robert Cramer, Dale Young, Don Gum, Richard Rodeffer, Mark Staley, Pat Welcher. Row Three: Robert Rawley, Norman Gutshall, Boyd Derrow, Glen Skelton, Glenn Wood, Lewis Payne, Monty Murphy, Ronnie Young, Dickie McLain, Pete Huffer, Phillip VanLear, Tommy Thacker.

Row One: Roger Wilfong, Reporter; George Bailey, President; Hunter Crosby, Treasurer. Row Two: Ernie Reeves, Secretary; Leonard Yankey, Sentinel; Ricky Shiflet, Vice President.

PROVIDED BY F.F.A.

Row One: Lyle Sprouse, Douglas Conner, Sidney Ailer, Frankie Blackwell, Roger Bottenfield, Dennie Hewitt, David Fitzgerald, Gary Huffman, Jerry Hewitt, Ricky Jack, William Campbell, Jimmy Lamb, Harry Crosby. Row Two: Ricky Marshall, David Weller, Scott Garber, Michael Rexrode, Keith Morris, Gary Ralston, Tommy Payne, Eddie Nuckols, Billy Milstead, Doug Riley, Bill Croft, Randy Simmons, Larry Cassidy, Bill Root, Anthony Hill. Row Three: Roger Michael, Dennis Losh, Robert Shuey, Daniel Painter, Gregory Knott, Marvin Milstead, Michael Huffer, Andy Gutshall, Freddie McCraw, Donnie Hogsett, Donnie Hodge, Alan Siever, Bruce Botkin, Fred Blackwell, Raymond Campbell, Samuel Harris.

The Future Farmers of America was formed for the purpose of developing leadership among the students who have an interest in agriculture.

Every year members look forward to the Parent-Son Banquet, Public Speaking Contest and Federation Judging Contest.

Fund-raising projects are needed to purchase animals for the Buffalo Gap Chapter and to send members to Kansas City to the F.F.A. National Convention.

"FOR WE ARE THE BUILDERS OF HOMES,

Row One: Angela Henderson, Linda Leach, Nancy Michael, Diana Faught, Alice Gum, Debbie Shifflett, Doris Moyers. Row Two: Judy Terry, Debbie Sipe, Nancy Little, Linda Fink, Phyllis Masincup, Terry Newlen, Doris Wilson, Lephia Graves. Row Three: Judith Vess, Linda Sprouse, Freda Sprouse, Barbara Sprouse, Bonnie Benson, Jeanne Reeves, Linda Carter, Twinkle Forsythe, Judy Sipe, Shelly Wandless, Yvonne Hunter, Debbie Callison, Row Four: Donna Clendennen, Barbara Welcher, Linda Frank, Nancy Brown, Gail Propst, Anne Dickerman, Edna Bashaw, Debbie Graham, Carol Smith, Paula Rodeffer, Debbie Ailer, Joan Fink, Sandy Wood, Helen Simmons.

HOMES FOR AMERICA'S FUTURE"

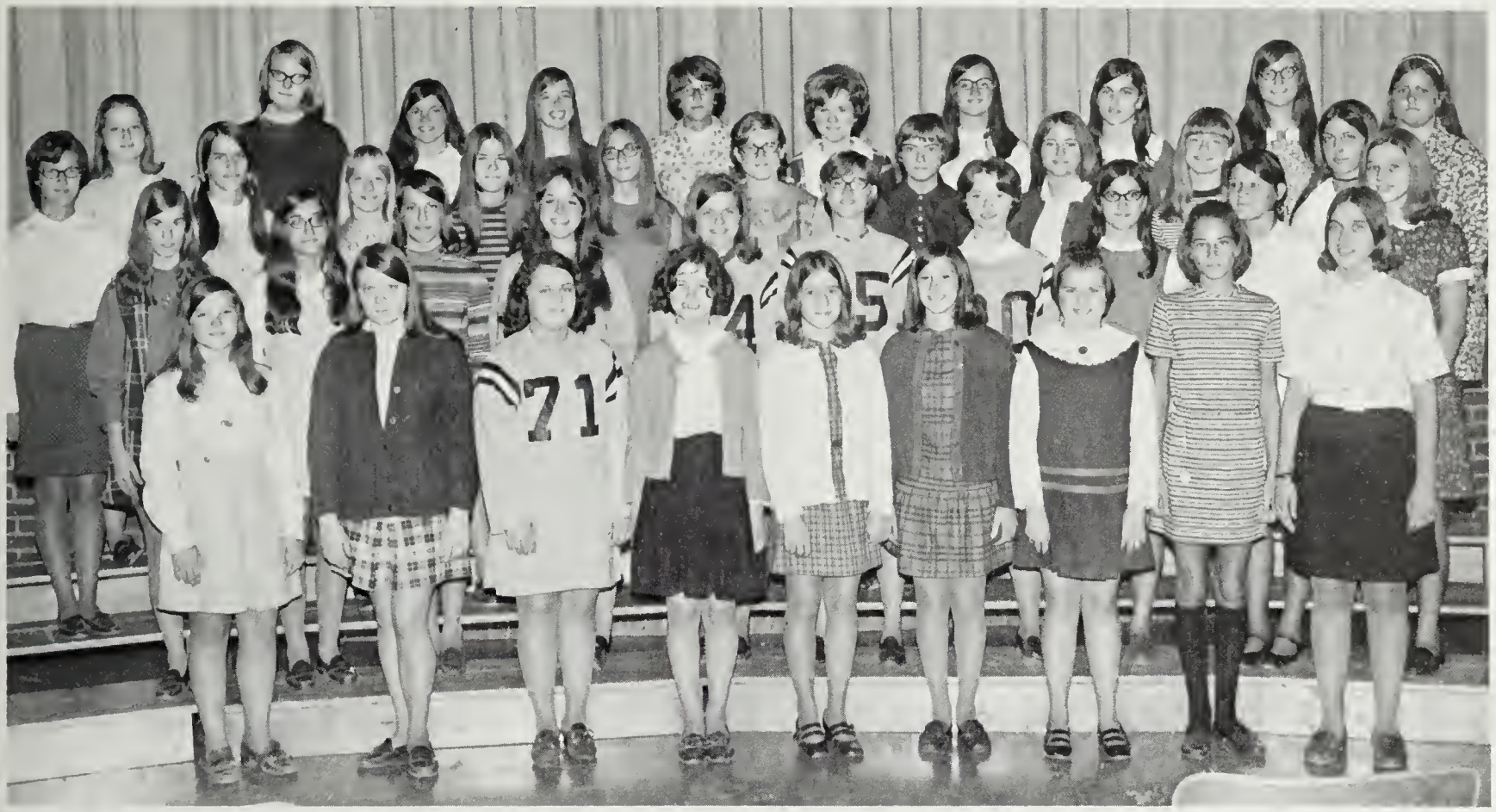

Row One: Bobbie Byrd, Frances Sorrells, Betty Miller, Debbie Shuey, Beverley Lightner, Mary Frances Doyle, Debbie Masincup, Margaret Miller, Gaitha Casidy. Row Two: Sharon Botkin, Sandy Huffer, Dana Nolley, Vicki Cash, Lucy Vaught, Sue Thacker, Linda Pitsenbarger, Mary Miller, Marilyn Benson, Mona Greene. Row Three: Donna Morris, Sandra Showker, Gail Hunley, Billie Sue Liggett, Barbara Huffer, Teresa Botkin, Elaine Dula, Terry Pyles, Patty Eavey, Donna Bussard. Row Four: Debbie Roudabush, Wanda Wandless, Margie Gum, Bonnie Robertson, Monica Michael, Susan Colvin, Lavonne Botkin, Rita Cash, Ann Clark, Debbie Harlow.

Row One: Nancy Youell, President; Kathy Kinsey, 1st Vice President; Betty Sullivan, 2nd Vice President; Sharon Reeves, Secretary. Row Two: Karen Leach, Reporter; Denise Shiflet, Historian; Joni Keller, Parliamentarian; Cindy Dowdy, Songleader.

Future Homemakers of America was formed to promote better family living and increase an interest in home economics. Activities during the year included lectures from guest speakers, a field trip to the Virginia Gas & Oil Dist. Co., a dance, serving at the F.F.A.banquet, a fashion show, and their annual Parent-Daughter Banquet.

By learning better techniques in home economics, students are better prepared to deal with life's little complications in later years.

F.T.A. MEMBERS — TOMORROW'S TEACHERS

Row One: Ray Bosserman, Vicki Cash, Marilyn Benson, Kathy Dickson, Liz Drumheller, Debbie Ritchie, Donna Bussard, Sue Taylor, Karen Price, Diane Lovegrove, Ann Clark. Row Two: Eddie Carper, Debbie Sunderlin, Karen Leach, Linda Carter, Mary Alice Blackwell, Terry Pyles, Faith Mabie, Debbie Moore, Carolyn Combs, Denise Daugherty, Susan Colvin, Connie May. Row Three: Robert Nicely, Sharon Homes, Curtis Nolley, Ruth Grady, Debbie Ailer, Edna Bashaw, Nancy Youell, Vickie Cale, Teresa Meeks, Deborah Gayhart, Nancy Cook, Sandy Wood.

Future Teachers of America is an organization formed to bring interested students into closer contact with the teaching profession. Memberships are limited to sophomores, juniors, and seniors.

During American Education Week, the senior members attempted the teaching of classes. Refreshments were provided for the faculty members and students from the club devoted their spare time to helping teachers of their choice.

This year the F.T.A. also sponsored the Sweetheart Dance on February 13.

Cheryl Simmons, President; Sue Engle, Vice President; Kathy Kinsey, Secretary; Rita Fitzgerald, Secretary; Jeanette Wilson, Treasurer; Karen Ashby, Reporter.

The Girls' Athletic Association provides opportunity for those girls who enjoy athletics and have a desire to work off extra energy after school on Mondays and Thursdays. These girls have a chance to play under a real game situation and it teaches them character and leadership.

The Council consists of a representative from each grade.

This year's gymnastics club included boys. The gymnastic club participated in regionals on February 13. Also, members performed during halftime during basketball season and at Boosters Club meetings.

G.A.A.-GYMNASTICS INTERESTING TO ENERGETIC PEOPLE

Row One: Nancy Michael, Carol Michael, Debbie Thornton, Mary Kipp. Row Two: Linda Perry, Karen Terrace, Tina Matheny, Regina Tabor, Jeanne Reeves, Glenna Nycum.

Row One: Cindy Clem, Connie Horn, Colleen Acord, Mary Alice Blackwell, Debbie Knot. Row Two: Curtis Nolley, Art Salatin, Sue Engle, Regina Tabor, Kim Gum, Carol McAndrew, Laura McAndrew, Vicki Cash, Tina Matheny.

A IS FOR POMUM, B IS FOR PUER, . .

Row One: Becky Daugherty, Katy Simmons, Brenda Clem, Mary Kipp, Carol Michael, Terry Lyle, Mary Miller, Patty Eavey, Doris Moyer, Dennis Hunley. Row Two: Chrystal Sheffer, Debbie Ritchie, Hope Harmon, Karen Leach, Carol McAndrew, Linda Pitsenbarger, Connie May, Ann Clark, Linda Carter, Patricia Michael, Mike Nessar, Harlan Williams, Dale Kiracofe. Row Three: Ruth Grady, Mary Alice Blackwell, Billie Sue Liggett, Pam Botkin, Margi Gum, Vivian Fink, Jennie Staubus, Anne Dickerman, Deborah Gayhart, Wilson Ramsey, William Ramsey, Gary Sheffer, Mark Cox.

The Latin Club this year was new. Since this was its first year, it was mainly concerned with organization and plans for the future. The club tryed to make Latin a part of everyday use, and show the importance of Latin in the English language. At each meeting, the club members said a pledge and sang a song in Latin to prove their idea that the Latin language is not dead.

Sherry Nuckols, President; Keith Wenger, Vice President; Linda Gutshall, Secretary; Benny Snyder, Treasurer; Sandy Kipp, Reporter.

Barbara Campbell, Vice President; Bonnie Benson, President; Christie Calverley, Secretary.

THOSE INTERESTED IN BOOKS JOIN LIBRARY CLUB

The purpose of the Library Club is to train students to assist in the library and to create an interest in books and authors. By creating this interest the use of books for research and pleasure will be greater and the care of books will be taken more seriously.

Changes have been made so that more student initiative results through a new type of work scheduling. The changes were made to give students a feeling of being more a part of the staff rather than just working to take up study hall time.

Row One: Linda Cox, Tricia Todd, Phyllis Masincup, Donna Clendennon, Bonnie Miles, Ella Cross, Donna Morris. Row Two: Vickie Simmons, Nancy Hostetter, Kathy Michael, Rita Lovegrove, Paula Rodeffer, Vivian Link, Nancy Youell, Robert Vincent, Gary Huffman, Jim Brannon.

MAJORETTES WIN TROPHY

Rita Fitzgerald, Senior

Majorettes with Christmas Parade trophies.

Jeanette Wilson, Senior

Performing with the band at halftime during football season were the Varsity Majorettes. They also marched in the Staunton Christmas Parade where they won a trophy. In order to raise money for their new sequined uniforms, they sponsored a dance for the student body.

Stephanie Burns

Donna Morris

TECHNIQUES IN DRAMA LEARNED

Row One: Richard Fox, Gary Sheffer, Steve Knight, Roger Propst, Dale Carlton, Sandra Showker, Dana Nolley, Sandra Huffer, Judy Sipe, Lephia Graves. Row Two: Monica Michael, Dreama Curry, Rita Cash, Lavonne Botkin, Marilyn Benson, Susie Altizer, Vicki Cash, Ruth Bailey, Janice Henson, Debbie Callison, Sherry Nuchols. Row Three: Curtis Nolley, Donna Clendennen, Vickie Fitzgerald, Carolyn Combs, Cindy Shull, Carolyn Breeden, Charlotte Slack, Kathy Michael, Christie Calverley, Jim Brannon, Bill Shiflet, Ronnie Young.

Row One: Vicky Nuffer, Nancy Cook, Cheryl Simmons. Row Two: Susan Greene, Frances Sorrells, Sally Trimble, Edna Bashaw, Row Three: Neil Hewitt, Bruce Bartley.

The main purpose of Masque and Blade is to foster an interest in drama through active participation in plays, theatre trips, and study. Some of the activities were: assisting in the production of Brigadoon, hosting the first annual Valley District Drama Festival, the production of the spring play and a trip to Virginia Museum of Modern Art Theatre.

Masque and Blade felt that the first annual Valley District Drama Festival was one of the biggest events at the Gap in a long time. It was an expanded district one-act play festival and a full day of workshops. English classes were focused toward a study of drama of some sort during that week.

NHS STRIVES FOR SCHOLASTIC SUCCESS

The National Honor Society is a nationally recognized club, honoring high school students on the basis of their leadership, scholarship, character, and service.

Activities throughout the year included bake sales, participating on Klassroom Kwiz, NHS week, a dance, and presenting a scholarship to a deserving graduating member of the National Honor Society.

Row One: Kathy Kinsey, Linda Frank, Cindy Shull, Lucy Graham, Edna Bashaw. Row Two: Karen Ashby, Bob Masincup, Robert Vincent, Ricky Shiflet, Lucy Vaught.

Nancy Youell, Treasurer; John Duncan, President; Sandy Wood, Vice President; Edna Bashaw, Reporter.

SCIENCE CLUB FURTHERS KNOWLEDGE

Row One: Rusty Bishop, Mary Brown, Cindy Durham, Glenna Coffman, Sandy Engle, Mary Kipp, Brenda Clem, Kathy Michael, Sandy Kipp, Cindy Shull, Charles Lawson. Row Two: Donna Morris, Hope Harmon, Diane Engleman, Pam Botkin, Drenna Cale, Mary Gregory, Gail Propst, Sally Estnick, Sue Marcum, Charlotte Slack, Kem Wilkerson. Row Three: Steve Knight, Donna Clendennen, Donna Bussard, Dottie Strickler, Sandy Showker, Bonnie Robertson, Teresa Harper, Barbara Hodge, Joan Fink, Elaine Dula, Richard Fox.

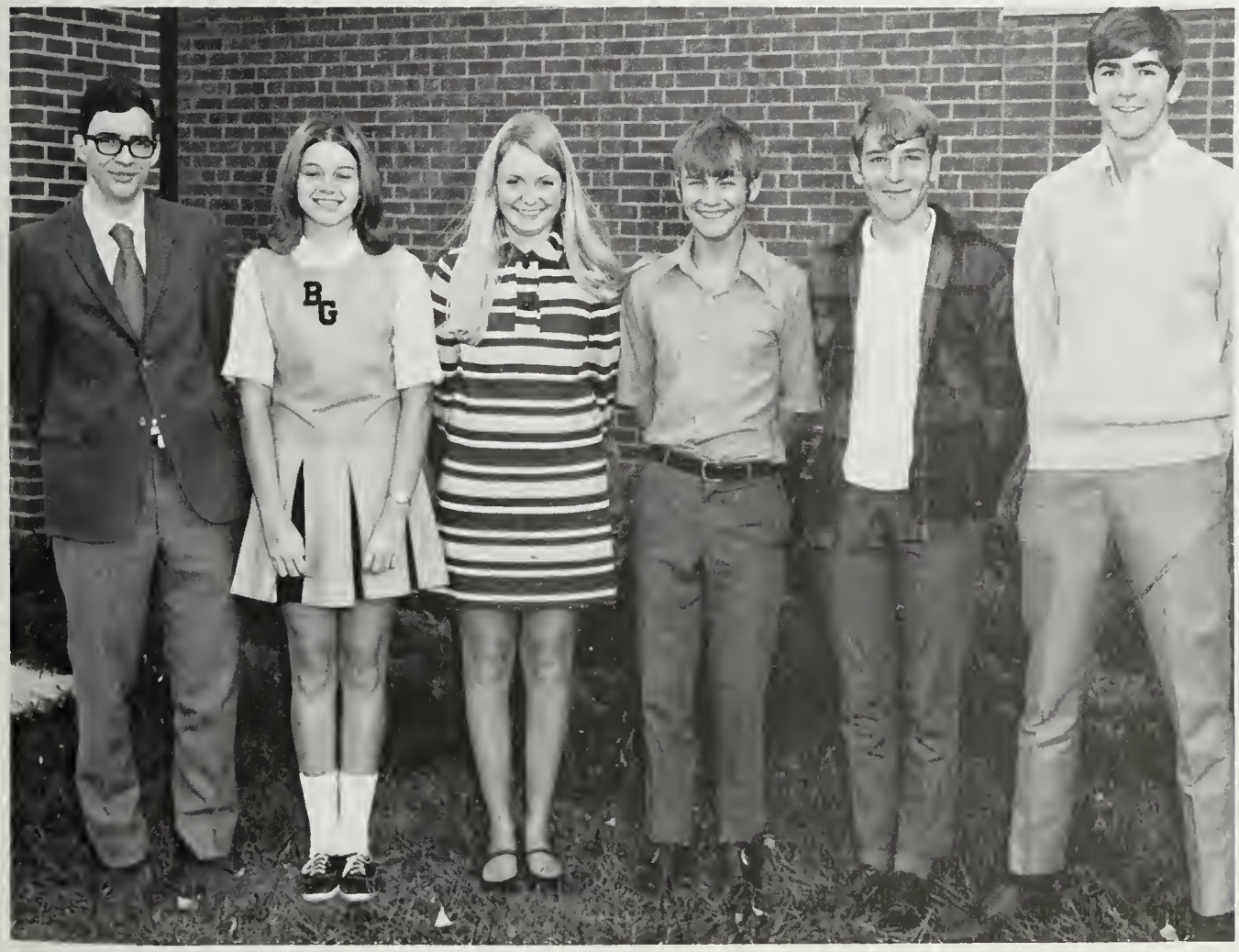

The main purpose of the Science Club is to give students the opportunity to expand their knowledge in the area of science through field trips, workshops, and science projects. The Science Club took such field trips as to the U. of Va. Medical Center, Sugar Grove Observatory, Cold Springs, and Afton Mountain. The field trips were taken in an effort to help students become more aware of science in the modern world.

Robert Vincent, President; Mona Greene, Vice President; Christie Calverley, Secretary; Jim Brannon, Treasurer; Gary Sheffer, Reporter; John Duncan, Sergeant-at-Arms.

LEADERS IN SPORTS

Row One: Ray Bosserman, Bob Lightner, Curtis Nolley, Ricky Fridley, Ronnie Wimer, Mike Wiseman. Row Two: Allen Huntley, Robert Nicely, Monty Murphy, Billy Little, Jeff Henderson, Jimmy Harris, Don Gum. Row Three: John Smiley, Benny Snyder, Hunter Crosby, John Curry, Tony Fox, Harold Nycum, Lewis Payne, Richard Hinkle, Scott Weller.

Ricky Shiflet, President; Ronnie Young, Vice President; Timmy Hunley, Secretary; Woody Griffin, Treasurer; Ernie Reeves, Reporter.

The Varsity Club is made up of the boys at Buffalo Gap High School who have excelled in sports activities. The purpose of the club is to create interest, form unity, build character, maintain pride, encourage high scholastic achievement, and to give members an opportunity to have a voice in the administration and supervision of athletics.

Row One: Gail Downey, David Weller, Beverly Lightner, Fred Armstrong, Ronald Hill. Row Two: Jean Reeves, Mary Kipp, Nancy Montgomery, Rita Cash, Fred Hise, Denny Rawley. Row Three: Libby Powell, Joni Keller, Sandy Kipp, Margi Gum, Mona Green, Ernie Reeves, Ira Good. Row Four: Bob Masincup, Glenna Nycum, Nancy Youell, Gary Sheffer, Linda Fauber, Reggie Simmons, Jerry Hewitt, Rodney Rexrode.

STUDENT COOPERATIVE ASSOCIATION GUIDES STUDENTS

Ronnie Young, Sergeant-at-Arms; Sue Thacker, Reporter; Carolyn Combs, Vice President; Scott Weller, President; Lucy Vaught, Secretary; Ricky Shiflet, Treasurer; Karen Price, Historian.

The Student Cooperative Association is an organization made up of selected leaders and representatives from each homeroom who are interested in getting the student body of Buffalo Gap involved in their school. Involvement includes interest and concern for the school. Throughout the year, the SCA performs many duties to improve the school.

THE GOLDEN BISON CAPTURES MEMORIES

The Golden Bison Staff started its work in August when they collected ads. When school opened, the staff met twice a week to learn the fundamentals of publishing an annual, such as: drawing layouts, taking pictures, and writing copy. Our representative from Hunter Publishing Company, Mr. Charles Garrison, came and helped in making the many changes in the 1971 Golden Bison. As the first deadline drew near, the staff quickly understood the time, effort, and concern of editing an annual. With each new deadline, everyone put forth the effort needed to help make the changes and put the new ideas to work for you. The staff sincerely hopes the 1971 edition of The Golden Bison will, in the future, bring back many pleasant memories of your life at the Gap.

Sue Taylor, Linda Cox, Linda Carter, Denise Shiflet, Katie Simmons, Sandy Wood, Joe Jackson, Bonnie Benson.

Charles Lawson, Cindy Shull, Jim Brannon, Debbie Harlow, Sue Thacker, Donna Clendennen, Lucy Vaught, Carol Michael, Terry Pyles, Debbie Garber, Kathy Kinsey.

ATHLETICS

FOOTBALL IS A CHALLENGING

EXPERIENCE FOR THE MIGHTY BISON

FOOTBALL TAKES TEAMWORK

Row One: Ronnie Wimer, Ricky Fridley, Mike Sprouse, Dennis Hewitt, Tommy Powers, Fred Bowers, Ricky Simmons. Row Two: John Huffer, Donald Simmons, Jeff Crosby, Keith Wenger, John Curry, Barry Siple, Nat Griffin, Mike Wiseman, John Morton. Row Three: Robert Elkins, Steve Jordan, Tommy Smith, Ben Snyder, John Smiley, Robert Benson, Sam Burns, Alan Huntley. Row Four: Woody Griffin, Mike Meeks, Dale Young, Robert Nicely, Frankie Hawkins, Steve Collins, Darryl Bosserman, Billy Wallace, Ricky Shiflet. Row Five: Jack Griffin, Hunter Crosby, Ronnie Hamilton, Tony Fox, Richard Fox, Ronnie Young, George Houseman.

Home	OPPONENT	Visitor
30	Fort Defiance	6
0	Harrisonburg	47
0	Waynesboro	26
16	Wilson Memorial	20
0	Lexington	49
0	Broadway	35
20	Riverheads	0
0	Turner Ashby	35
18	Stuarts Draft	22

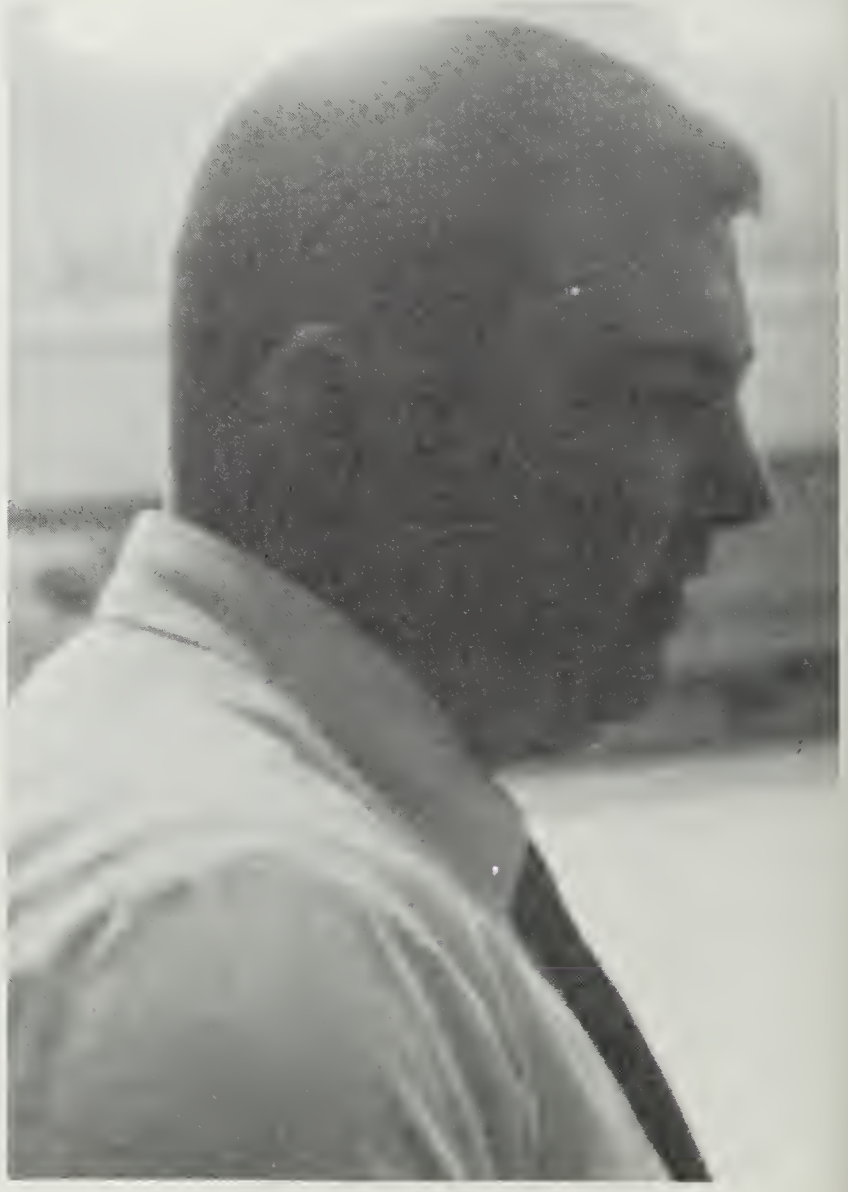

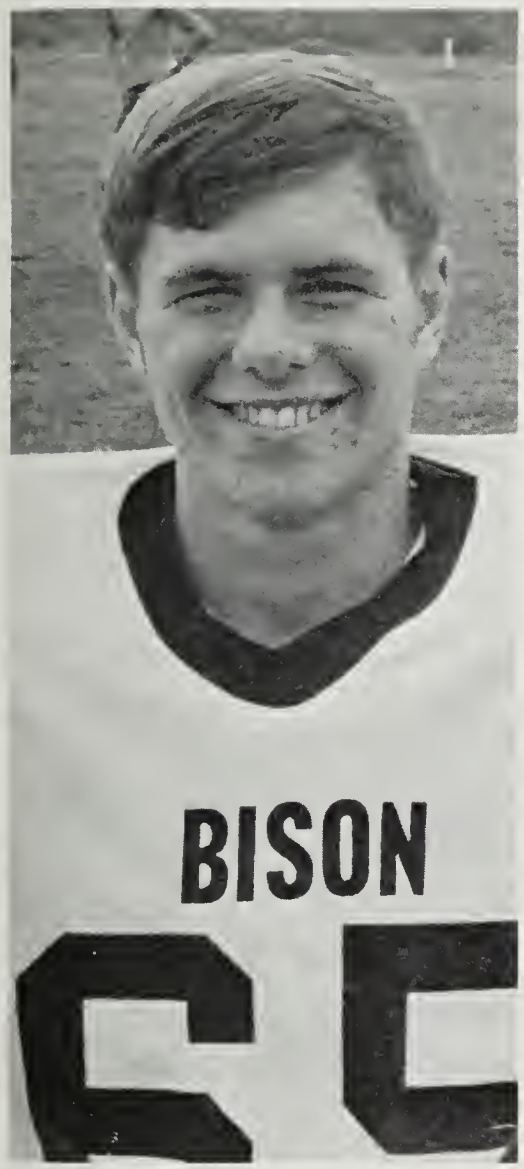

Ricky Shiflet

Hunter Crosby

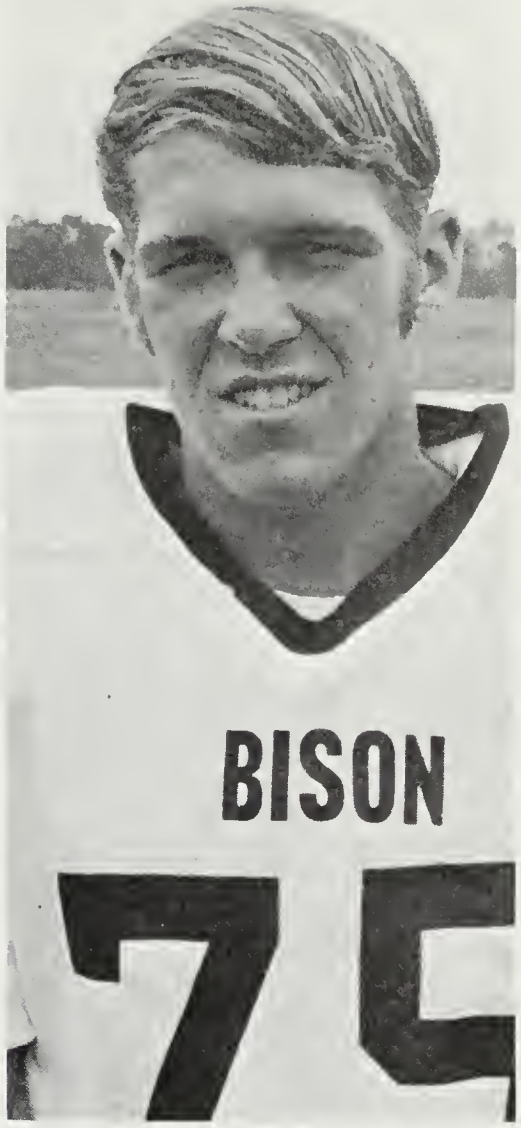

Ronnie Young

Tony Fox, Senior

The Bison gave the fans an exciting 1970 season despite a 2-7 record. Buffalo Gap faced tough competition this year as we moved up to Valley District.

This year's team responded to their new coach, Mr. Bill Howe, with the biggest turnout in Gap history with over forty names on the roster.

The Bison opened the season with a 30-6 victory over Fort Defiance. The only other impressive victory was our Homecoming game with Riverheads.

Ricky Shiflet, whom the Bison describe as "tuff," was recognized as this year's most valuable player. He was also recognized as all-district linebacker.

Hunter Crosby, who has thrown the ball well and has proven he can keep it for good yardage was recognized as all district defensive back.

Ronnie Young, who is exceptionally strong, caught the Bison fan's attention right much this season and was recognized as all-district defensive end.

J.V.'S HAVE FIRST WINNING SEASON

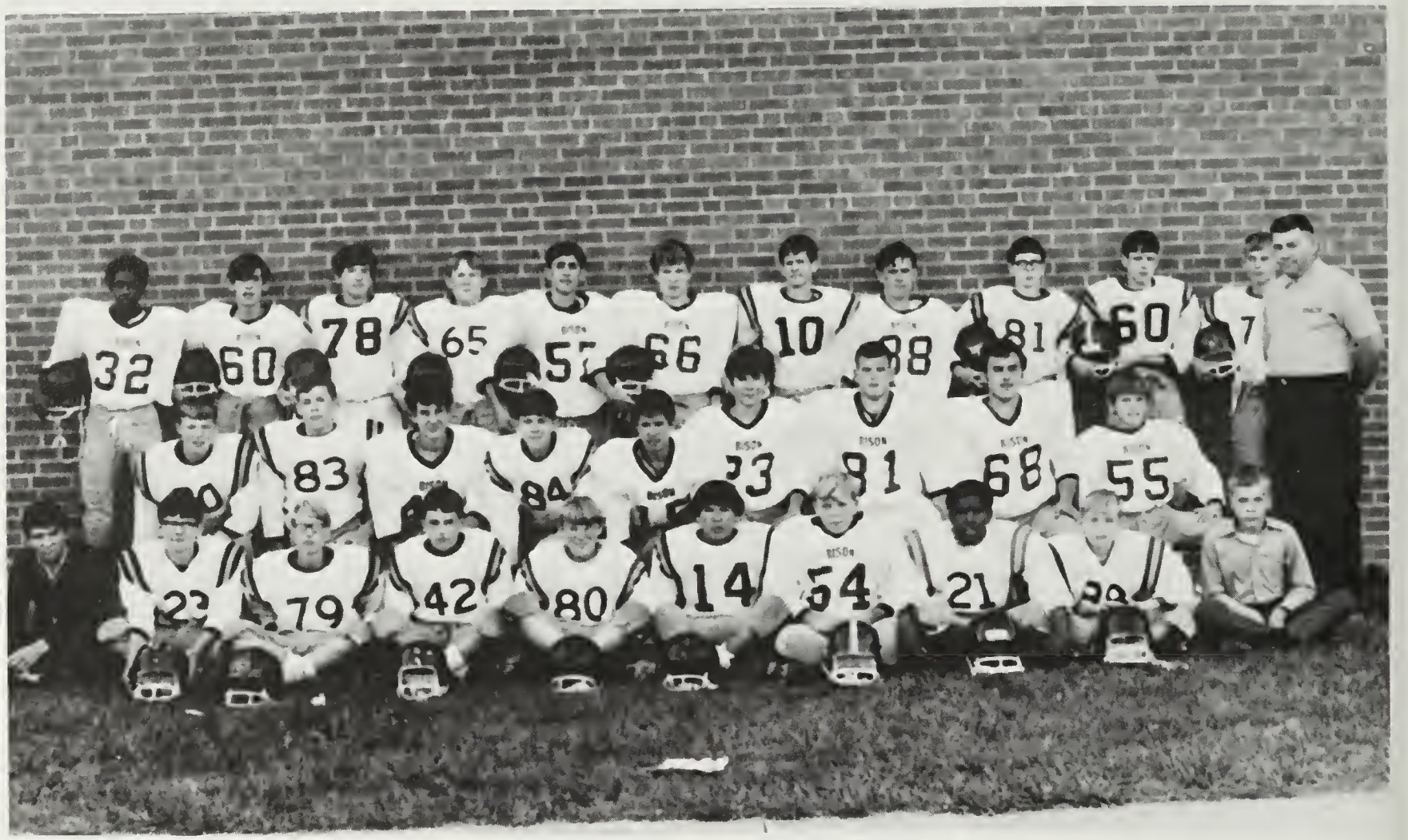

Row One: George Helmick, Eddie Nuckoles, Fred Armstrong, Mike Almarode, Frank Blackwell, William Posey, Jeffery Sheffer, Ronnie Hill, Anthony Hill, Ricky May. Row Two: Eddie Pitsenbarger, Phil Collins, Nathan Young, Kent Keller, Dickie Thacker, Jimmy Cox, Mark Frank, Billy Fridley, Ricky Redifer. Row Three: Alpheus Smith, J.W. Painter, Dean Withers, David Gilmer, Miles Haislet, Robert Martin, Robert Wooten, Keith Lovegrove, Jeffery May, Doug Harlow, Larry Griffin, Mr. Collins.

This year's J.V. team started the season with a new coach, Mr. John Collins. The team was unusually high spirited this year. This spirit paid off as their season ended with a 4-2 record. This year's team established the first winning season the Baby Bison have had.

The proud captains were Kent Keller, Eddie Pitsenbarger, and Dickie Thacker. Bobby Wooten, Eddie Pitsenbarger, and Alpheus Smith were the three most valuable players.

Home	OPPONENT	Visitor
16	Fort Defiance	20
20	Wilson Memorial	0
48	Stuarts Draft	0
16	Riverheads	8
8	Shelburne	0
14	John Lewis	32

THE MIGHTY BISON FOR '70-71

Row One: Keith Wenger, Alan Huntley, Tony Fox, Homer Warren, Darryl Bosserman, Ernie Reeves, Dale Young. Row Two: John Withers, Scott Weller, Ronnie Young, Don Gum, Steve Collins, Lionel Davenport, Woody Griffin.

Home	OPPONENT	Visitor
56	Stuarts Draft	46
39	Broadway	67
45	Fort Defiance	50
49	Turner Ashby	85
56	Harrisonburg	53
52	Waynesboro	82
74	Lexington	75
64	Wilson	66
54	Riverheads	47
38	Broadway	54
79	Stuarts Draft	72
56	Fort Defiance	65
62	Harrisonburg	60
62	Turner Ashby	77
57	Waynesboro	80
61	Lexington	53
63	Wilson	61
75	Riverheads	60

Being placed in the new Valley District meant big competition in basketball. After winning the first game against the new Stuarts Draft Cougars, the next win did not come until the Bison brought down the Streaks of Harrisonburg, making Buffalo Gap the first county school from the former District V to defeat a city school. The remainder of the season had its ups and downs.

Although they had to face teams such as Turner Ashby, Broadway, Waynesboro, and Harrisonburg, the Bison and Coach Lilly ended the season with an 8-10 record and seventh place in the district standings. Thus the team was able to go to tournament which was held at University Hall in Charlottesville. They lost to second seeded Broadway in the quarter finals.

Players who made big contributions this season were: Ronnie Young—best field goal percentage and best offensive and defensive rebounding; Tony Fox—best percentage of foul shots; and John Withers—season total of 212 points, average 11.1. Other team members who did not establish records contributed at times when it counted. Team captains were Scott Weller, Tony Fox, and Ronnie Young.

GIANTS
56
40
33

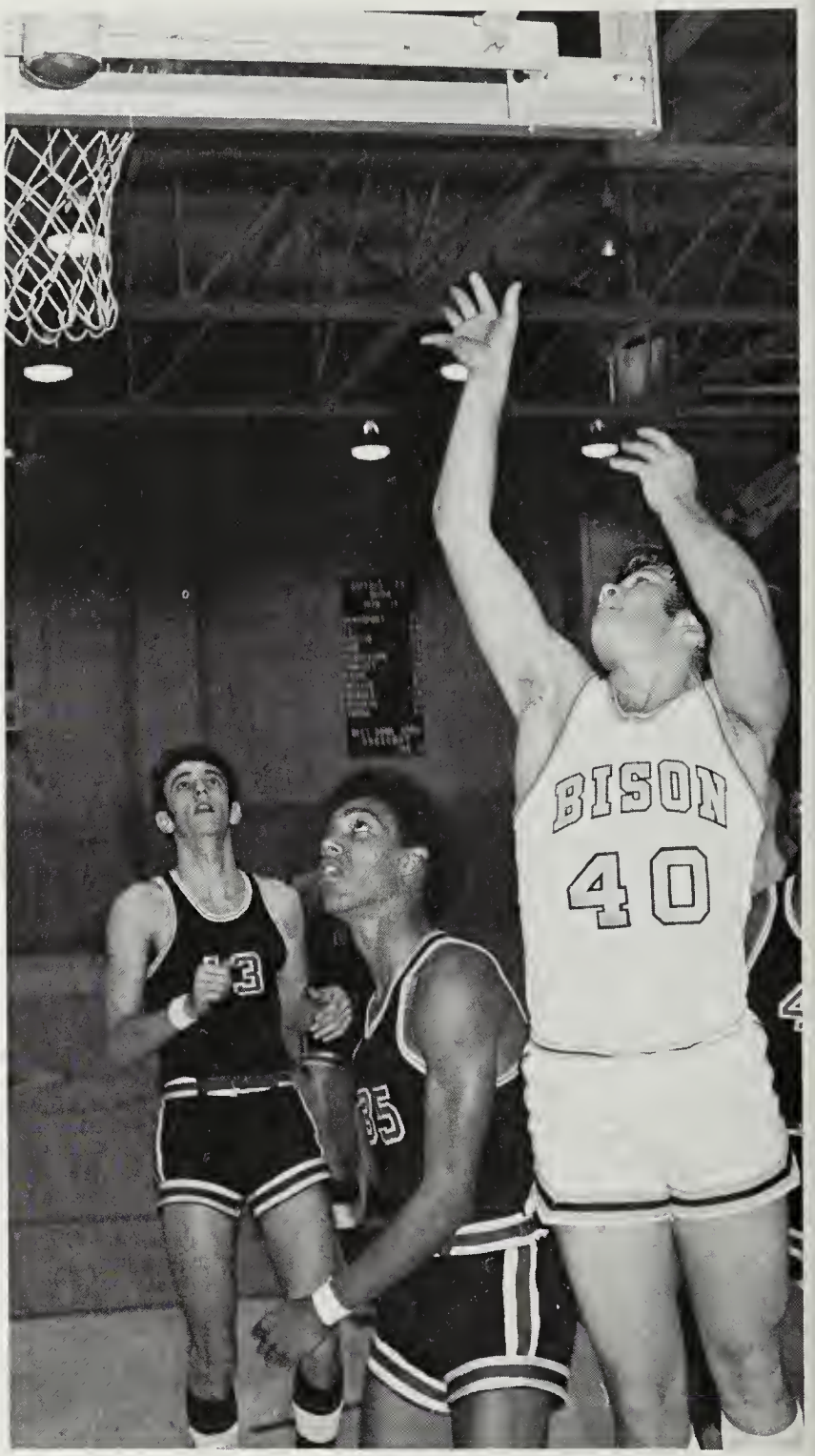
BISON
40
3
35

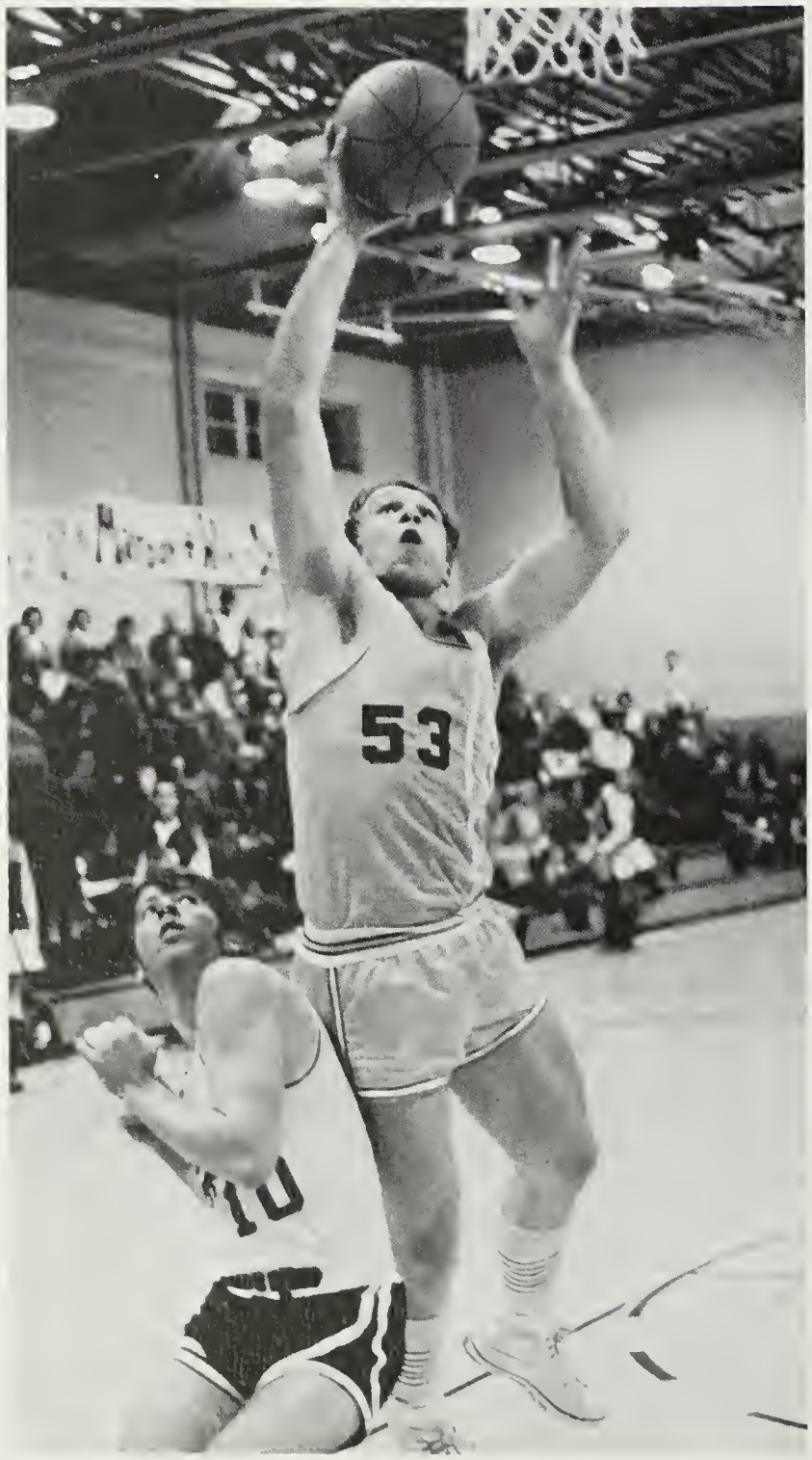
53
10

BISON!
23

IN ACTION

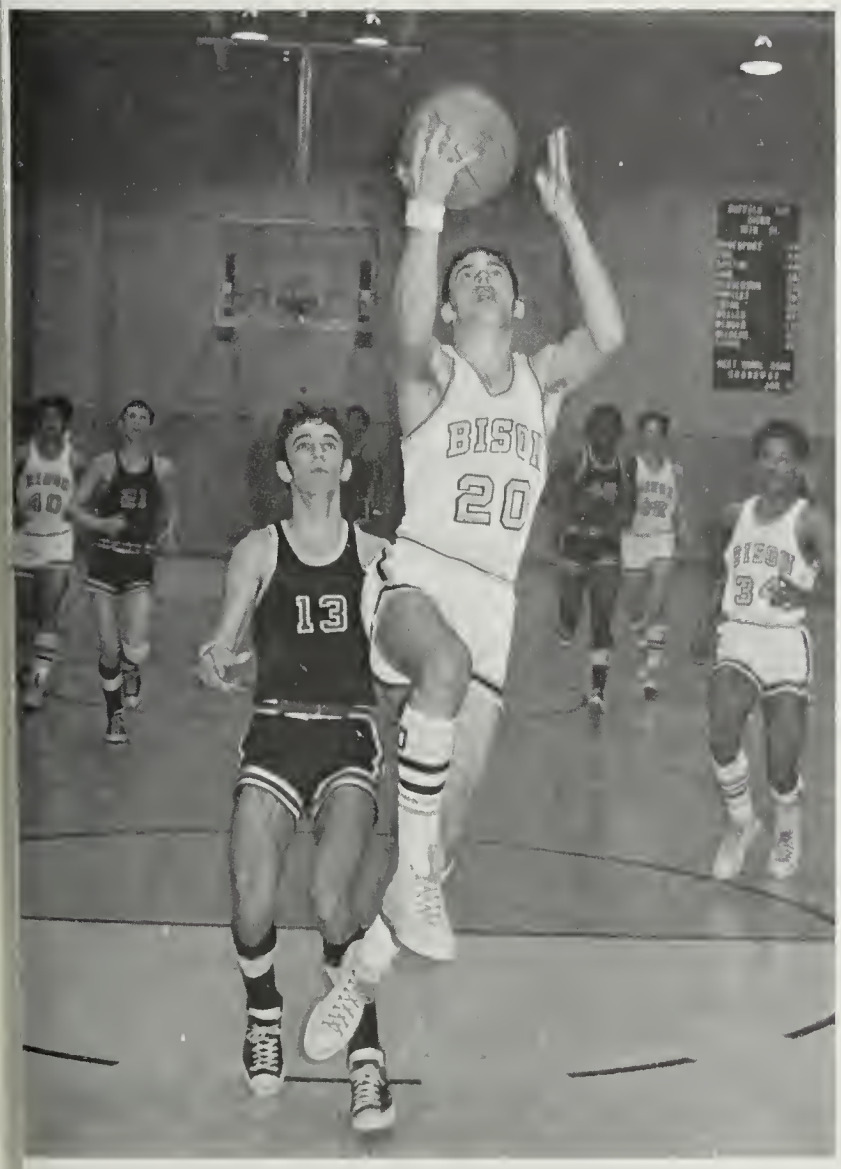

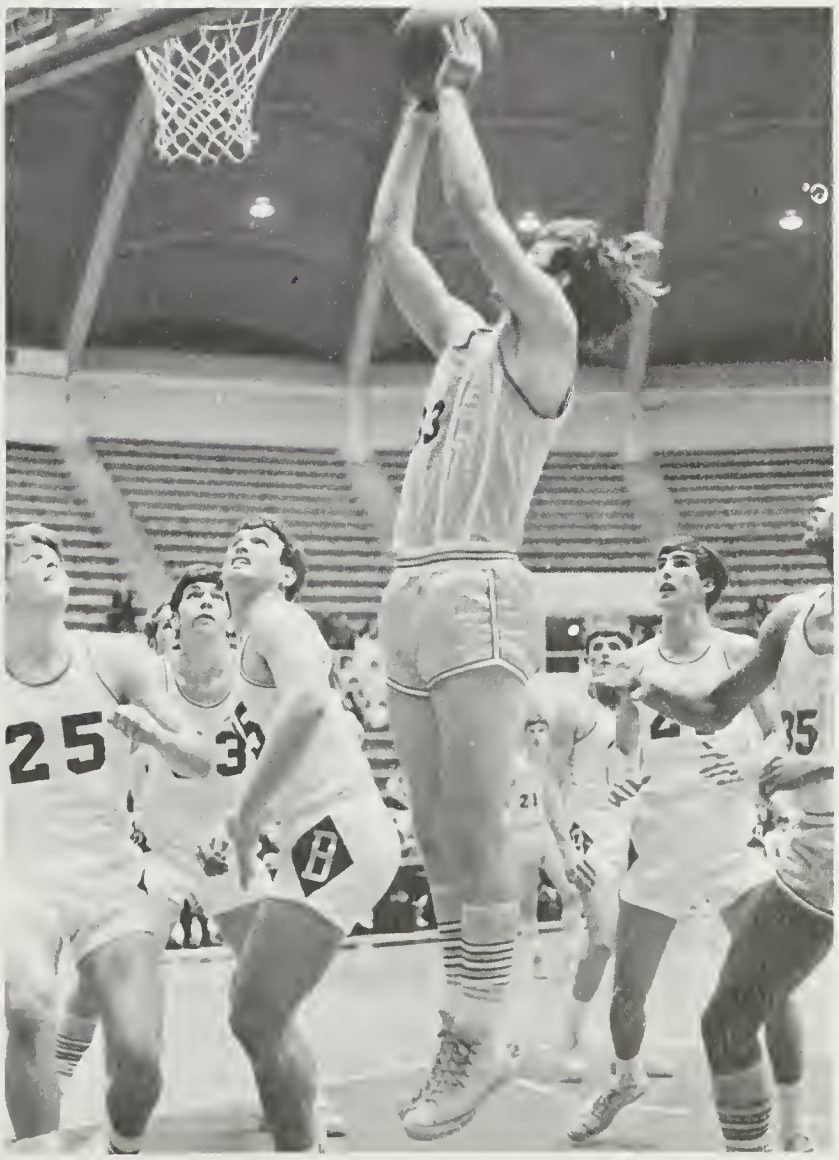

THE GAP'S FUTURE VARSITY TEAM

Row One: Robert Wooten, Dennis Riley, Dennis Rawley, Barry Gum, Dickie Thacker, Ernie Reeves, Keith Wenger, Gary Michael, Larry Smith. Row Two: David Milstead, Tommy Powers, Darryl Bosserman, Nat Griffin, Robert Cramer, Steve Collins, Dale Young, Randy Cale, Homer Warren, Coach Bell.

The 1970-71 Baby Bison were led to a 9-9 finish by their captains, Ernie Reeves and Steve Collins. This year's team members showed much potential for future varsity participation and, according to Coach Bell, were all "most valuable players."

Where teams of the past played a man-to-man defense, this season's Junior Varsity team used a zone defense.

Home	OPPONENT	Visitor
47	Stuarts Draft	20
33	Broadway	35
37	Fort Defiance	34
31	Turner Ashby	60
34	Harrisonburg	49
30	Waynesboro	40
41	Lexington	62
45	Wilson	40
48	Riverheads	24
54	Broadway	41
41	Stuarts Draft	31
43	Fort Defiance	48
47	Harrisonburg	67
32	Turner Ashby	42
38	Waynesboro	57
60	Lexington	54
39	Wilson	33
58	Riverheads	34

Home	OPPONENT	Visitor
30	John Wayland	33
31	Wilson	14
41	Riverheads	23
35	S.M.A.	33
35	Stuarts Draft	37
28	Fort Defiance	53
42	Riverheads	38
25	Rockbridge	24
23	Stuarts Draft	34
39	John Wayland	40

EIGHTH GRADERS WORK HARD

The eighth grade basketball team, of course, consisted of eighth graders. This year these amateurs in competition finished with a 5-5 record. Coached by Mr. Thompson, they had several heartbreaking losses, such as the ones with Stuarts Draft and John Wayland.

Regardless of the final results as far as wins and losses, the lesson learned in teamwork made it all worthwhile. For some, this experience will be useful in J.V. and Varsity participation.

Row One: Phil Collins, Fred Blackwell, Sidney Ailer, Mike Argenbright, Andy Gutshall, Dean Withers. Row Two: Mitchell Acord, Mark Botkin, Sam Waybright, Larry Griffin, Doug Harlow, Jerry Hewitt. Row Three: Mark Frank, Dale Driver, Steve Nuffer, Stanley Back, Harry Crosby, Keith Lovegrove. Not Pictured: Larry Nycum, Nathan Young, Bill Sydnor, Ed Blackwell, Eddie Hostetter.

CROSS COUNTRY RUNNERS CHALLENGE TIME

Row One: Gary Michael, Ernie Reeves, Lewis Payne, John Henderson, Billy Little, Earl Rowe, Wilson Ramsey. Row Two: Steve Knight, John Withers, Scott Weller, Homer Warren, Glenn Wood, William Ramsey, Ralph Gregory, Ray Bosserman.

The challenging sport of cross country draws many active students and allows them to use their running abilities to the best advantage.

Our team did extremely well this year and outstanding performance was shown. Practice and meets improved our team to a record winning season.

1970 SEASON SCORES

Home	OPPONENT	Visitor
3	Riverheads	2
9	Millboro	2
0	Fort Defiance	5
2	Wilson	3
5	Natural Bridge	3
10	Riverheads	6
7	Rockbridge	8
9	Wilson	10
4	Natural Bridge	0
1	Rockbridge	6
7	Fort Defiance	13

BASEBALL TEAM FACES KEEN COMPETITION

During the 1970 baseball season the team concentrated on hitting homeruns to win their games. The team hustled to a 5-11 finish, with most of the games being fairly close. In the District V tournament Buffalo Gap won over Riverheads in the first game, and played for the championship against Wilson. Wilson finally won 3-2 in a disputed contest.

The members pictured below returned for the 1971 season which offered keen competition with teams in the new Valley District.

Benny Snyder, Bruce Bartly, Woody Griffin, Alan Huntley, and Tommy Thacker.

WE'VE GOT THE SPIRIT — YEA

Linda Penn, Diana Waybright, Carol Michael, Mary Kipp, Patty Eavey, Becky Daugherty, Sue Marcum.

J.V. cheerleaders are sponsored by Miss Hammond. They attend home games and cheer our Baby Bison to victory over visiting opponents. This year J.V. cheerleaders have been well supported by fans who come and watch the Baby Bison and willingly support them.

WE SAY BISON, YOU SAY GREAT!

Row One: Mona Green, Sharon Reeves, Bonnie Taliaferro. Row Two: Kathy Kinsey, Cindy Shull, Sue Thacker, Lucy Vaught.

Varsity cheerleaders are advised this year by Miss Hammond. They are present at every game and lead fans in cheers to support the team. Some new cheers have been introduced by the cheerleaders this year. The uniforms have been restyled—set off by the new sweaters and shoes with gold tassels. The cheerleaders' job is made worthwhile by regular support from fans. Varsity cheerleaders play a vital role in leading our team to VICTORY.

MANY PARTICIPATE IN SPORTS

SENIORS

CLASS OF '71

Richard Ailer
Faye Arehart
Karen Ashby

George Bailey
Edna Bashaw
Debbie Bender

Harold Bennett
Joan Bennett

HIGH SCHOOL DAYS COME TO A CLOSE

Bonnie Benson
Rodney Benson

Rusty Bishop
Alvin Bosserman
Ray Bosserman

Judith Botkin
Delores Bowden
Jim Brannon

WON'T YOU STOP AND REMEMBER ME

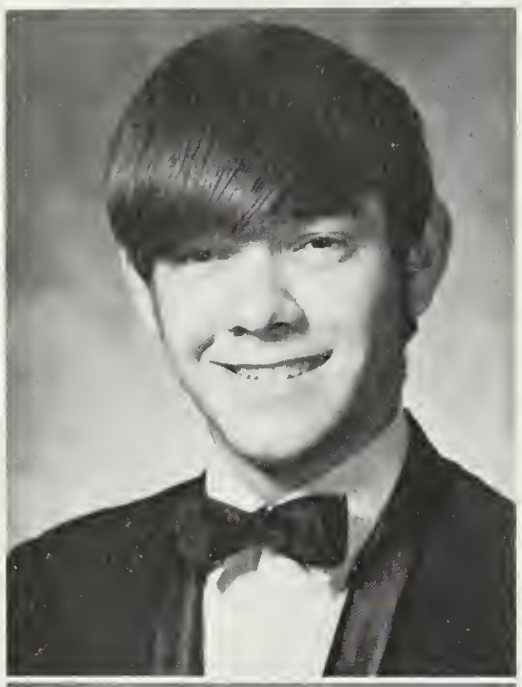

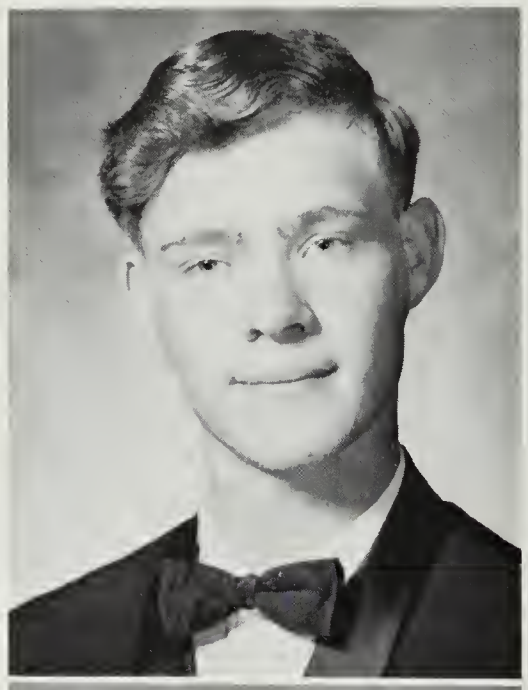

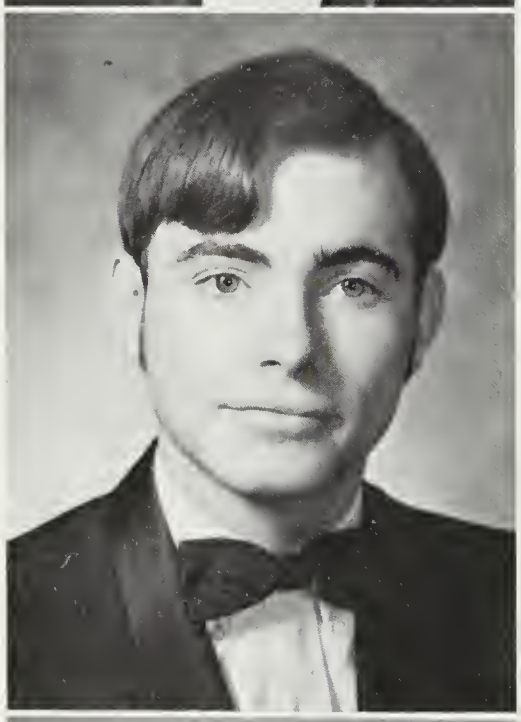

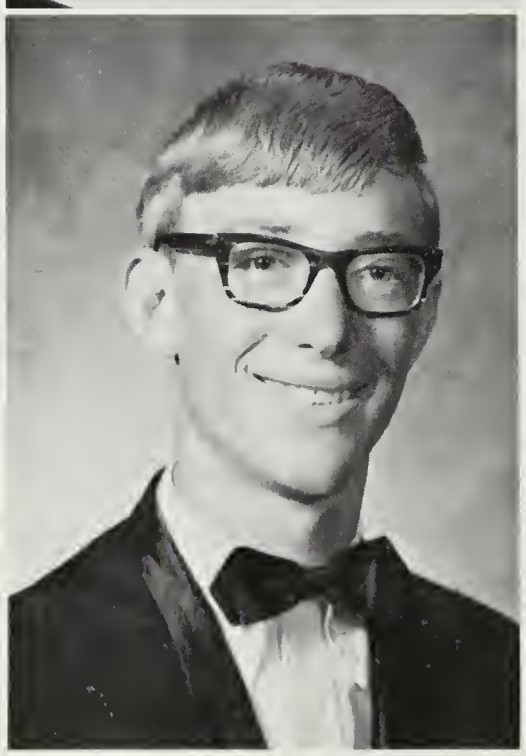

Steve Bryant
Clarence Byram
Nancy Cain

Bruce Cale
Barbara Campbell
Steven Campbell

Toby Campbell
Roscoe Carpenter
Eddie Carper

AT ANY CONVENIENT TIME?

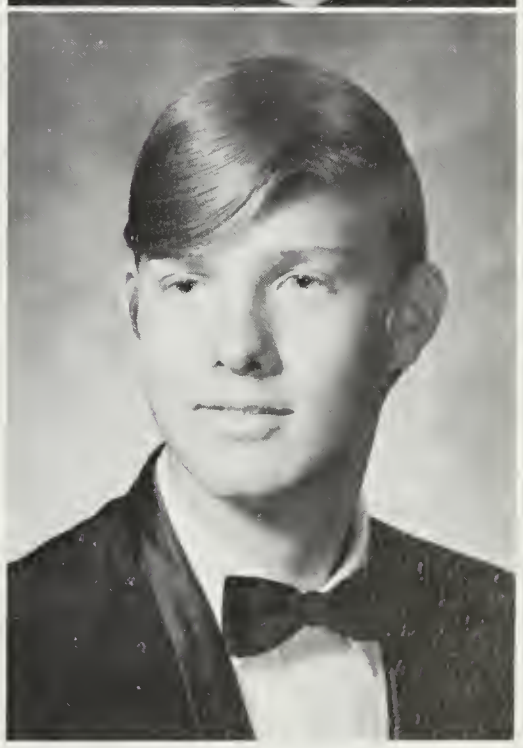

Linda Carter
Lee Cash
Sharon Cassidy

Sandy Cauley
Angela Clark
Gail Cline

Karen Coffman
Charlotte Colvin
Gary Colvin

SOME UNABLE TO CONCENTRATE

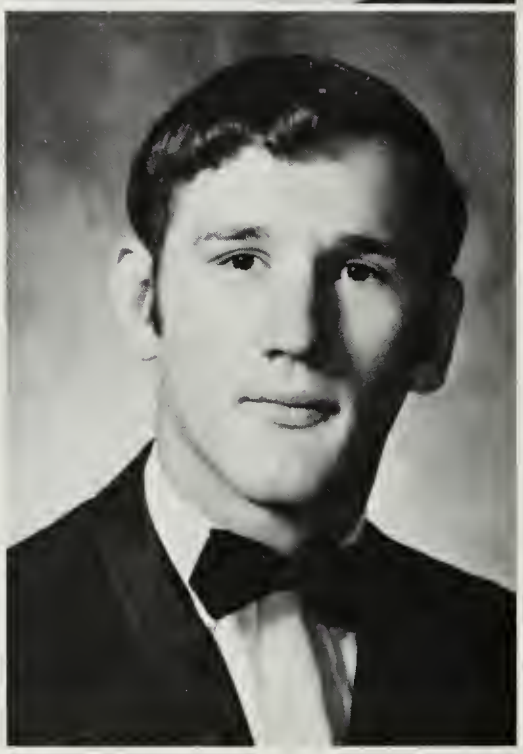

Sammy Colvin
Carolyn Combs
Nancy Cook

Charles Cox
Ervin Coyner
Everta Coyner

Ellie Cross
John Curry

OTHERS TAKE ADVANTAGE OF LAST YEAR

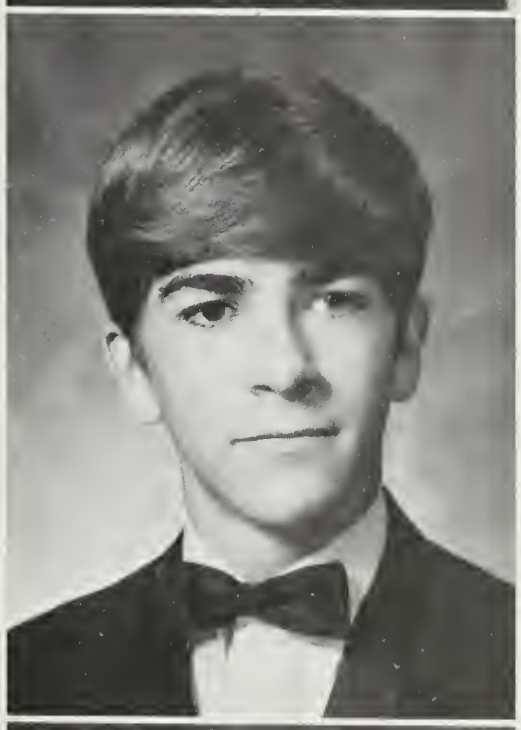

Denise Daugherty
Martha Dickens

Betty Jo Dickson
John Duncan
Brenda Eckard

Debbie Eckard
Robert Elkins
Linda Fauber

SENIORS TAKE ON NEW CHALLENGES

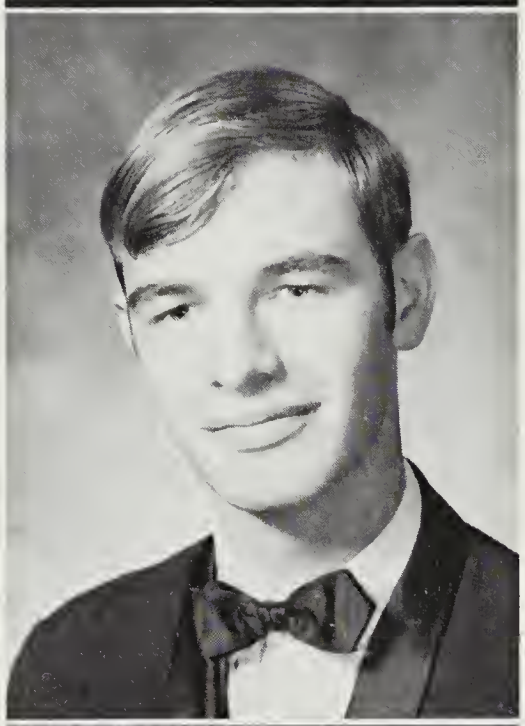

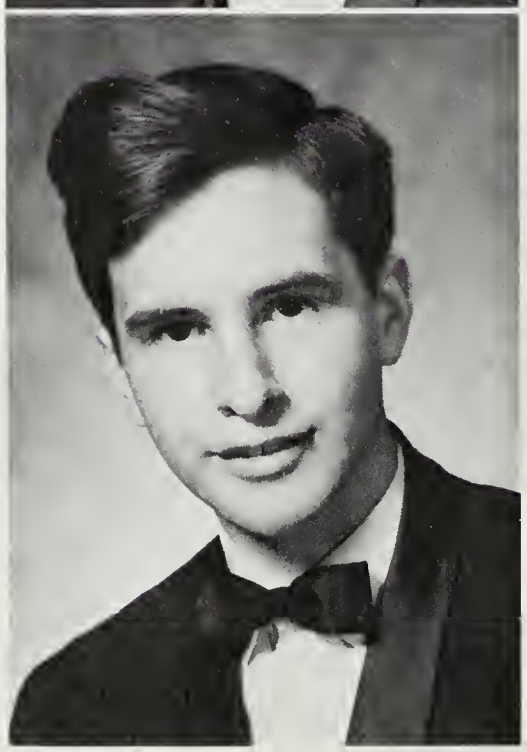

Diana Faught
Vivian Fink
Rita Fitzgerald

Vicki Fitzgerald
Calvin Floyd
Steve Forsythe

Tony Fox
Linda Frank
Raymond Fridley

AND EXPERIENCE NEW SITUATIONS

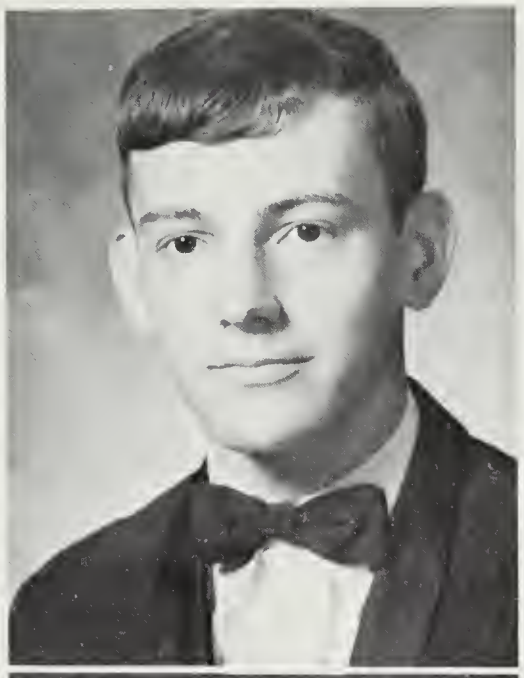

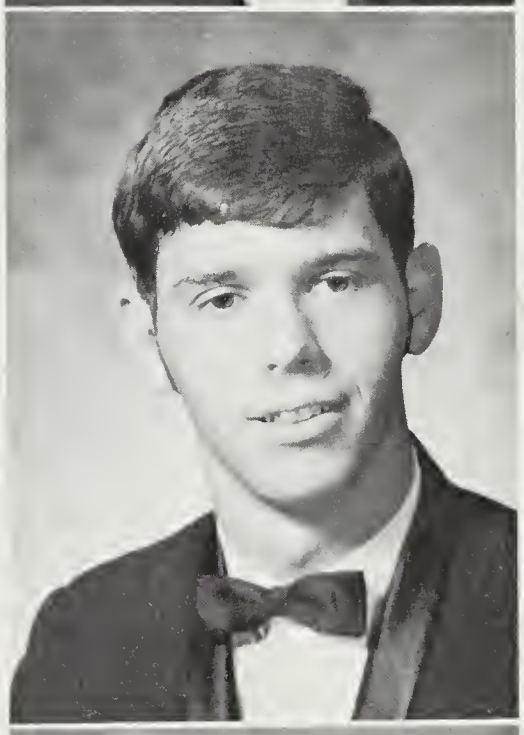

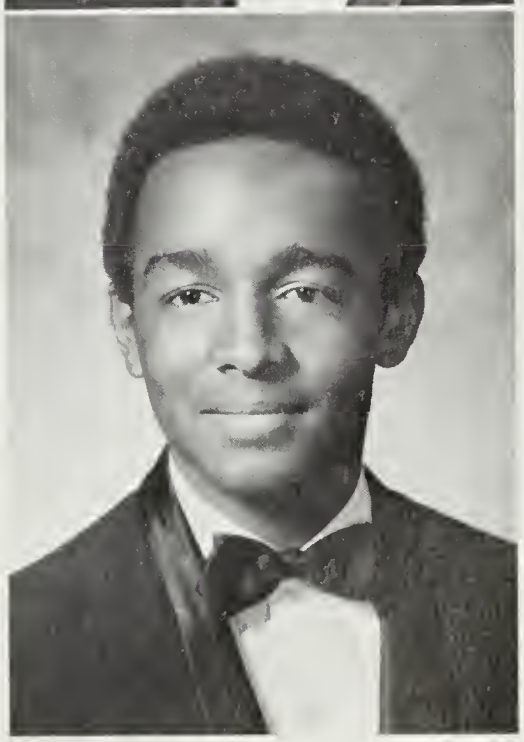

Ricky Fridley
Linda Gordon
Cynthia Graham

Larry Graham
Linda Harper
Donna Harris

Edward Harris
Jimmy Harris
Alvin Hart

UNDERSTAND? I'M TELLING YOU

Wilda Helmick
Sharon Homes
Nancy Hostetter

John David Houser
Beverly Huffer
Charles Huffer

Dennis Huffer
Tim Hunley

WE WON'T BE HERE NEXT YEAR!

Remonia Johnsen
John Jones

Steve Jordan
Kathy Kinsey
Stevie Knight

Larry Knott
Douglas Lam
Jane Layman

IN ECONOMICS, SENIORS STUDY

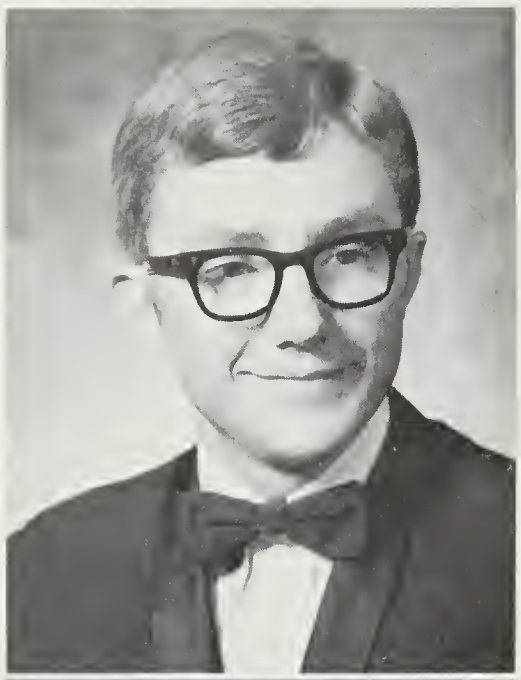

Phyllis Masincup
Jane Massey

Jimmy Liptrap
Jimmie Lough
Rita Lovegrove

Louise Loyd
Faith Mabie
Bobby Masincup

BUSINESS IDEAS AND PRACTICES

Jenny McLain
Jerry McLain

Teresa Meeks
Markey Melson
Beverly Michael

Jeannie Michael
Trish Michael
Shelby Morris

IT'S THE SPRINGTIME OF MY LIFE.

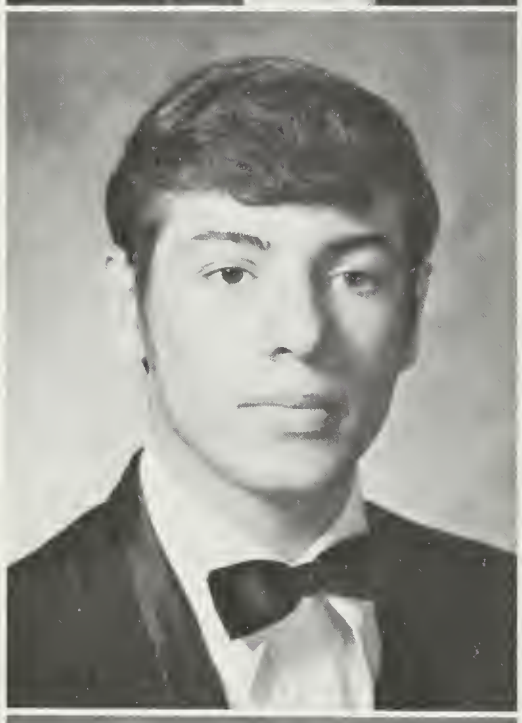

Monty Murphy
Robert Nicely
Minnie Nichols

Ethel Nuckoles
Vicky Nuffer
Harold Nycum

Linda Perry
Roger Pitsenbarger
Libby Powell

SENIORS WORK TO GAIN KNOWLEDGE

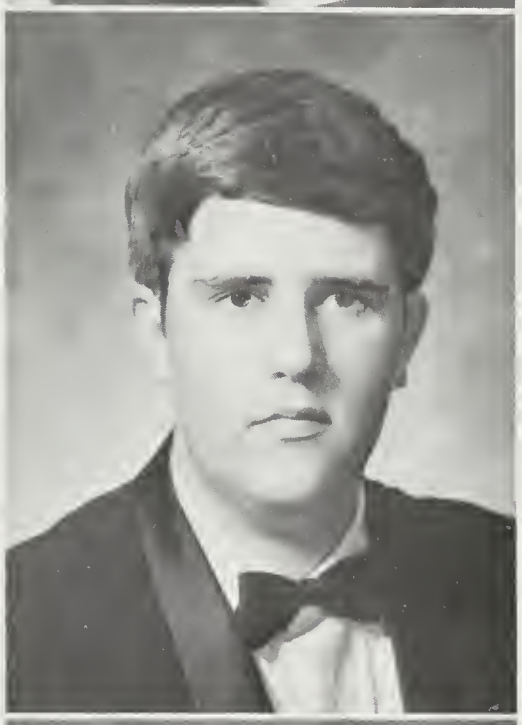

Brenda Rucker
Harvey Sandy

Ronnie Puffenbarger
John Rawley
Karen Rawley

Sharon Reeves
Rodney Rexrode
Paula Rodeffer

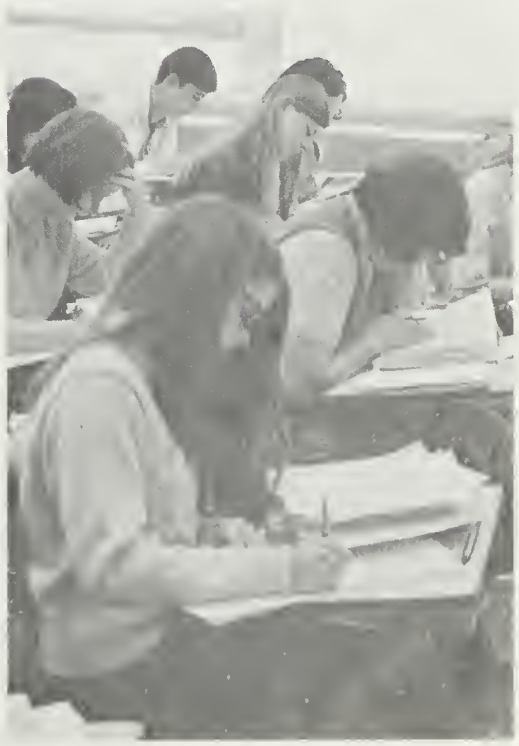

AROUND THE CORNER

Ruth Sipe
Barry Siple

Gary Sheffer
Debbie Shifflett
Deloris Shiflett

Cindy Shull
Cheryl Simmons
Donna Sipe

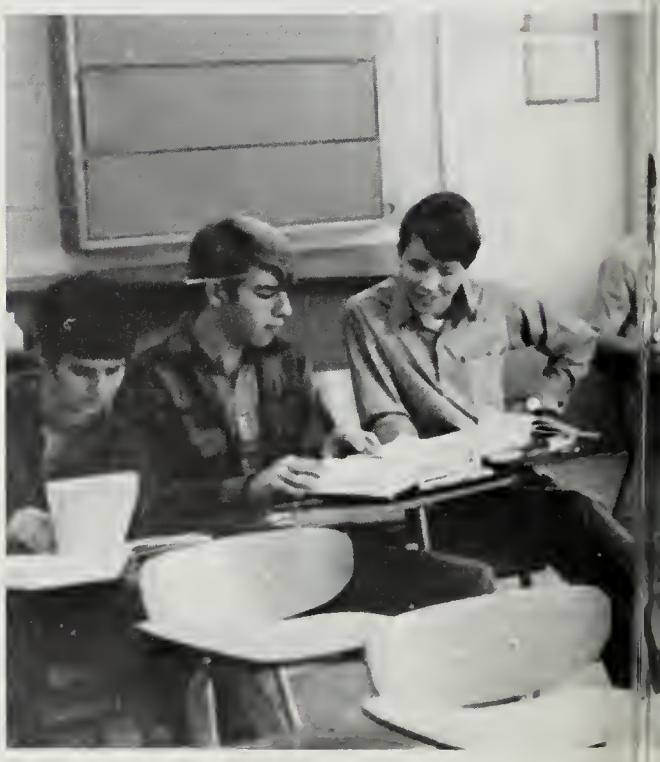

LIES OUR FUTURE

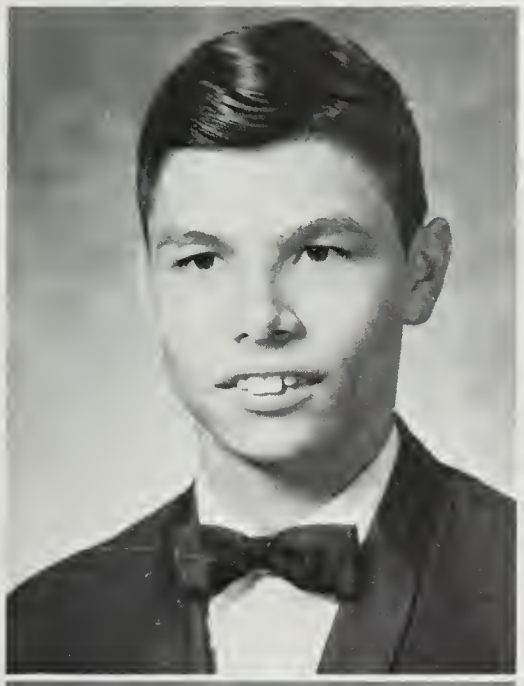

George Skelton
Glenn Skelton

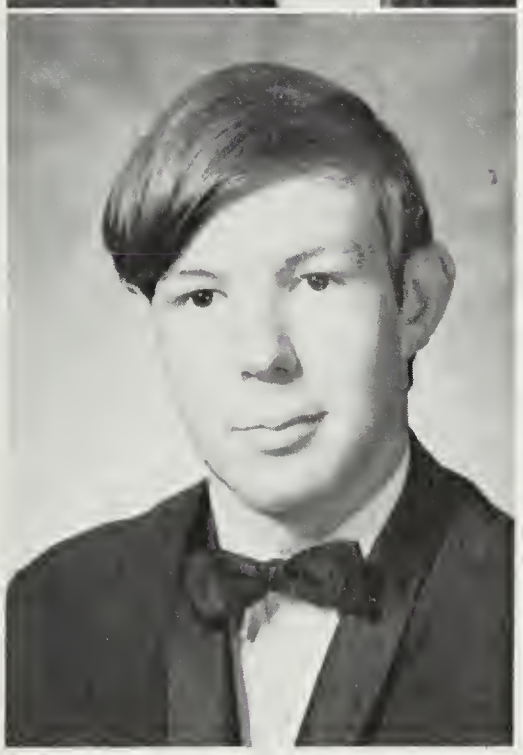

Daisy Smith
Winston Smith
Tommy Snyder

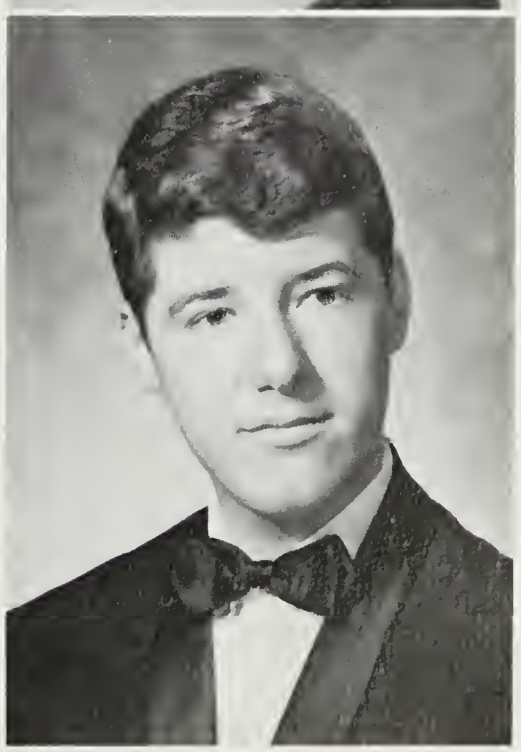

Betty Sprouse
Brenda Sprouse
Carl Sprouse

WE LOOK TO WHAT LIES AHEAD—

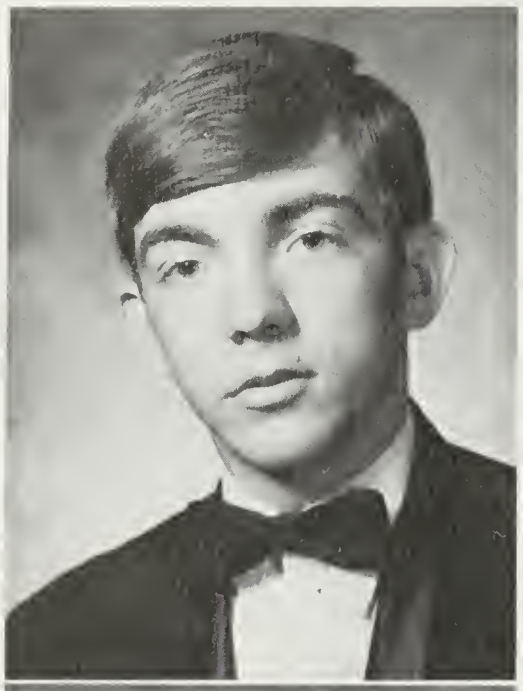

Mike Sprouse
Mark Staley
Robert Staubus

Gary Stoutamyer
Wallace Sullivan
Debby Sunderlin

Bonnie Taliaferro
Sue Terry
Tommy Thacker

BUT WILL NEVER FORGET THE GAP

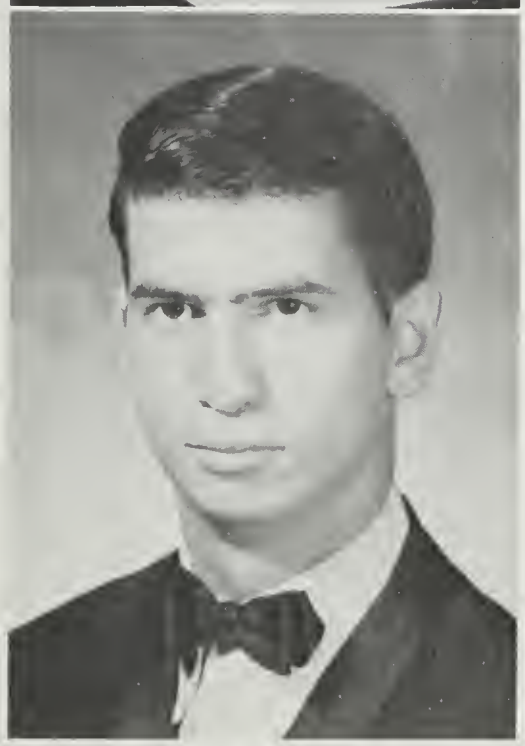

Debbie Thornton
Jo Ellen Toombs
Philip VanLear

Lucy Vaught
Robert Vincent
William Wallace

John Wandless
William Weekley
Phillip Welcher

WE HAVE MEMORIES OF THE PAST

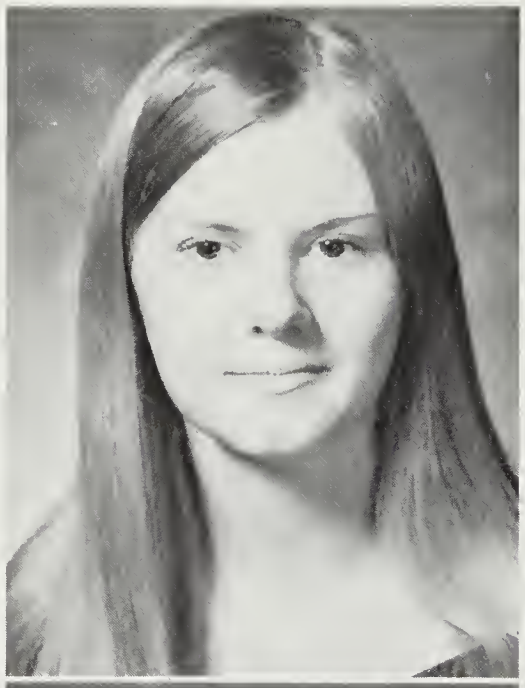

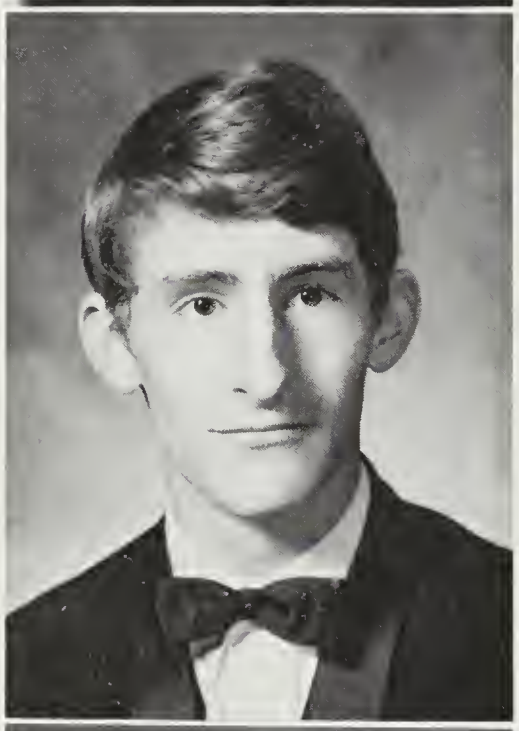

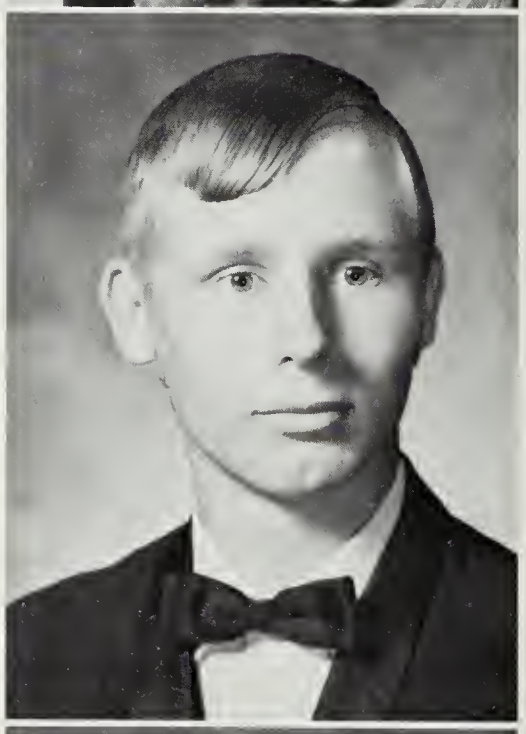
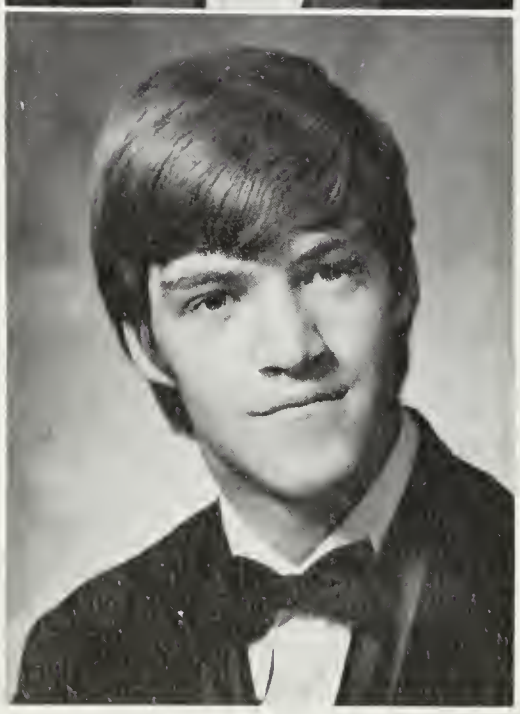

Phyllis Welcher
Scott Weller
Walter Whetzel

Sherry Widener
Roger Wilfong
Kem Wilkerson

Jeanette Wilson
Ronnie Wimer
Mike Wiseman

AND HOPE FOR THE FUTURE

Wayne Wolfe

Sandy Wood

Nancy Youell

SENIOR OFFICERS GUIDE FINAL YEAR

Scott Weller
Treasurer

Bob Masincup
Vice President

Vicky Nuffer
Secretary

Robert Nicely
President

JUNIORS

U.S. HISTORY STUDENTS STUDY PAST

Linda Altizer
Susie Altizer
Michael Armstrong
Susan Armstrong
Linda Back

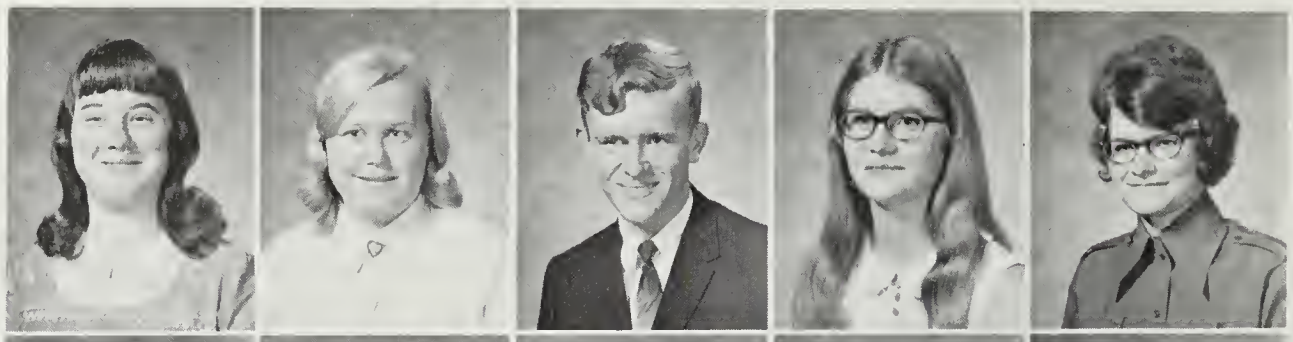

Peggy Back
Bruce Bartley
Joyce Bennett
Bettie Blackwell
Sharon Botkin

Roger Burns
H.G. Bussard
Vickie Cale
Chris Calverley
Carolyn Campbell

Jerald Campbell
Joe Campbell
John Clinedinst
Rickie Conner
Linda Cox

JUNIORS TACKLE ALGEBRA-TRIG

Hunter Crosby
Debbie Crummett
Lionel Davenport
Boyd Derrow
Nancy Doyle

Edie Drumheller
Ronnie Engleman
Doug Flory
David Fridley
Jerry Fridley

Pam Fultz
Debbie Garber
Lucinda Glendye
Ruth Grady
Lucy Graham

Susan Greene
Jack Griffin
Woody Griffin
Linda Gutshall
Norman Gutshall

RELAXATION IN THE LIBRARY

Ronnie Hamilton
Bonnie Harris
John Henderson
Neal Hewitt
John Hisey

Linda Hogsett
John Hooten
Diane Hoover
George Houseman
Connie Howdyshell

Timmy Howdyshell
Barbara Huffer
John Huffer
Wanda Huffer
Alan Huntley

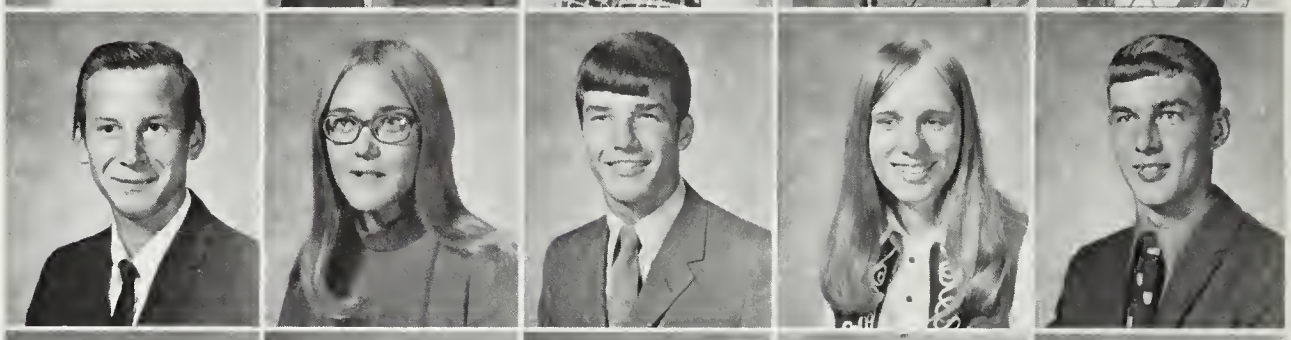

Dreama Jack
Joe Jackson
Ann Keller
Virginia Kellison
Sandy Kipp

MR. GAMBILL LOVES TO TEACH JUNIORS

Dale Kiracofe
Kay Knight
Cecil Leach
Robert Lightner
Billy Little

Bonnie Long
Diane Lovegrove
Dwain Lovegrove
Dennis Lyle
Linda Marshall

Tina Matheny
Raymond McCray
Dickie McLain
Darrell McWhorter
Mike Meeks

Kathy Michael
Betty Miller
Charles Morris
Garland Morris
Curtis Nolley

CHRIS: WHY TAKE ENGLISH?

Sherry Nuckols
Linda Painter
Ronnie Patterson
Linda Pitsenbarger
Karen Price

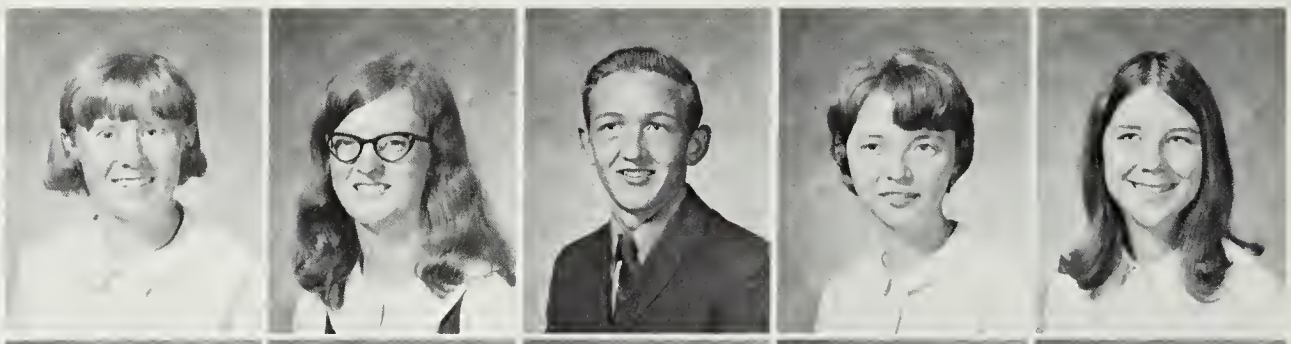

Roger Propst
Rebecca Pullen
David Rathburn
Debbie Ritchie
Franklin Root

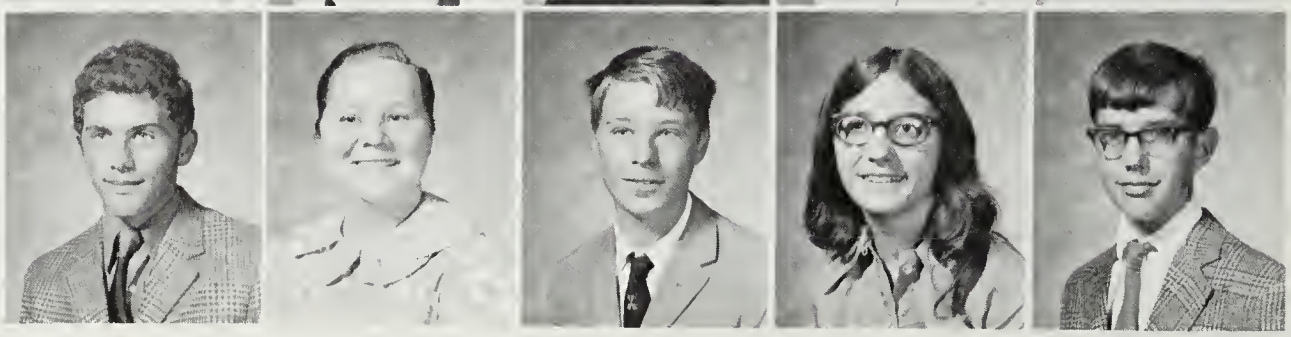

Donna Rowe
Art Salatin
Charlene Sheffer
Kathey Sheffer
Bill Shiflet

Ricky Shiflet
Reginald Simmons
Richard Simmons
Judy Sipe
Joe Skelton

BEN: AIN'T IT TO FIX OUR SPEAKIN'?

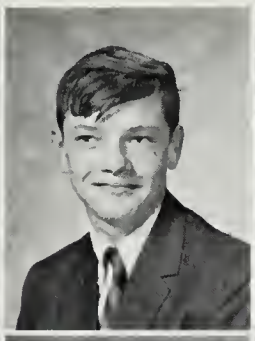

John Smiley
Donnie Smith
Rodney Smith
Tommy Smith
Ben Snyder

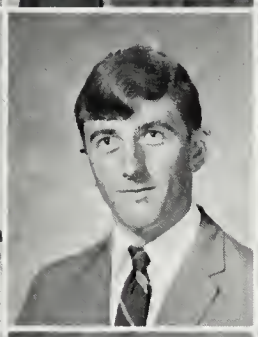

Frances Sorrells
Roy Sprouse
Martha Stokes
Betty Sullivan
Mary Sweet

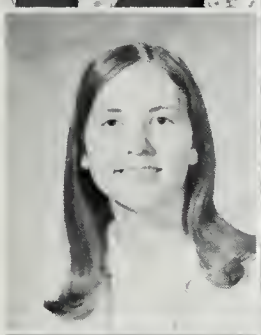

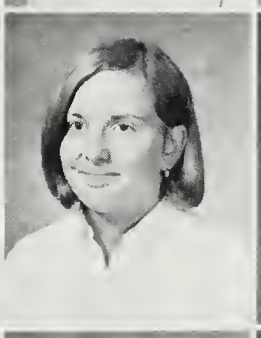

Sue Taylor
Karen Terrace
Sue Thacker
Shelly Wandless
Wanda Wandless

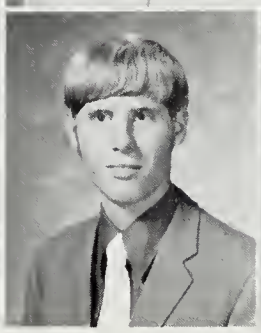
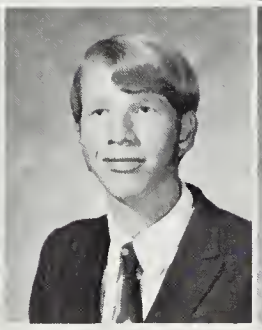
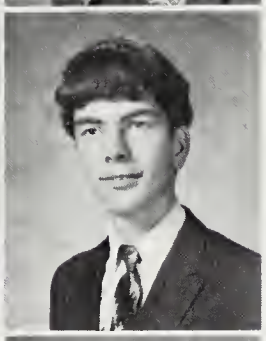

Sidney Wheeler
Darlene Wilcher
Dale Wiseman
Dwight Wood
Glenn Wood

Ronnie Young

JUNIOR OFFICERS FORESEE ONE MORE YEAR

Benny Snyder
Reporter

Sue Thacker
Secretary

Billy Shiflet
Vice President

John Huffer
President

Sue Taylor
Treasurer

SOPHOMORES

SOPHOMORES

Colleen Acord
Deborah Ailer
Joyce Allen
Jane Andrew
Steve Armstrong

Kay Austin
Sharon Auville
Kathy Ayers
Katie Baber
Ruth Bailey

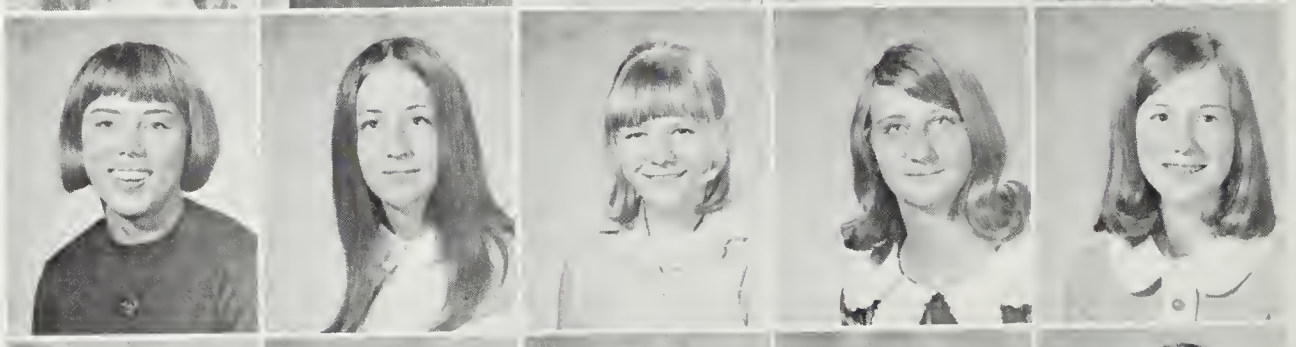

Marilyn Benson
Mary Alice Blackwell
Darryl Bosserman
Carolyn Bowden
Fred Bowers

Linda Brown
Robbie Brown
Angela Bryant
Stephanie Burns
Sammy Burns

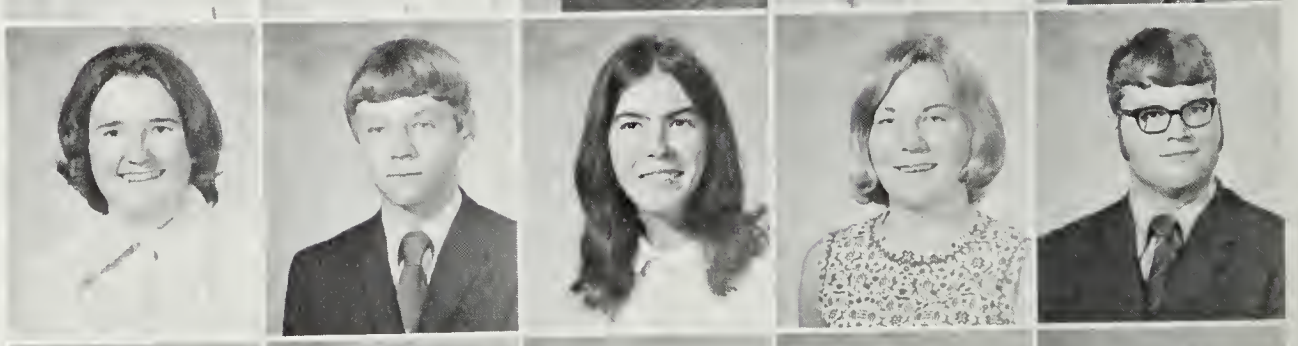

Donna Bussard
Deloris Campbell
Lois Campbell
Jane Campfield
Jimmy Carlton

FAKE IT

Rhonda Casady
Gary Cash
Vicki Cash
Ronnie Chandler
Ann Clark

Cindy Clem
Donna Clendennen
Bonnie Clifton
Garland Clifton
Kenny Clifton

Sharon Clifton
Douglas Cobb
Sharon Cole
Steve Collins
Susan Colvin

Teresa Cowles
Mark Cox
Elaine Coyner
Robert Cramer
Shannon Crawford

Jeff Crosby
Vance Crummet
Becky Daugherty
Randy Derrow
Anne Dickerman

SILLY SOPHOMORES CONCENTRATE ON —

Kathy Dickson
Cindy Dowdy
Gale Downey
Liz Drumheller
Elaine Dula

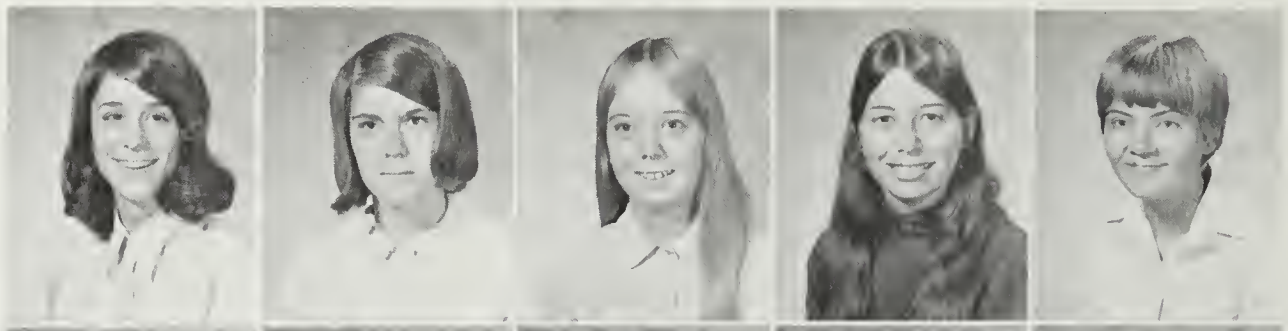

Diana Eavers
Patty Eavey
Sue Engle
Wilson Fauber
Martha Fink

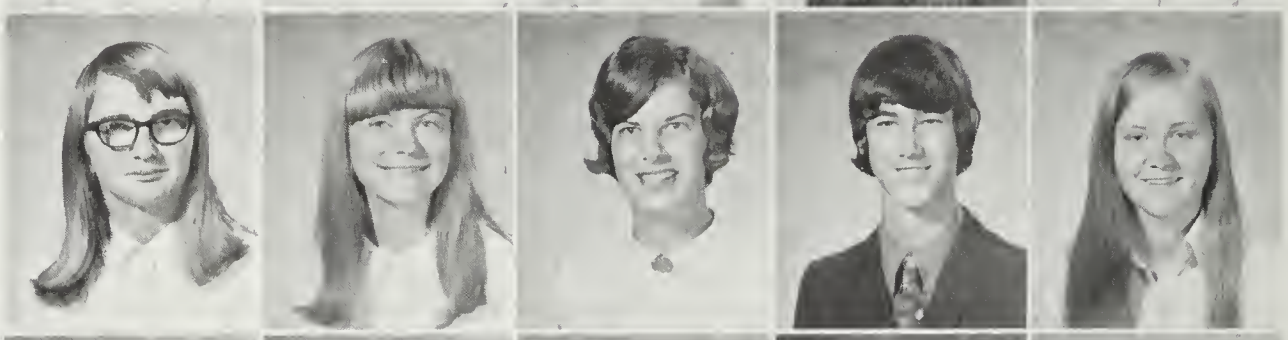

Wayne Fink
Diane Fitzgerald
Richard Fox
Debbie Franklin
Stevie Fridley

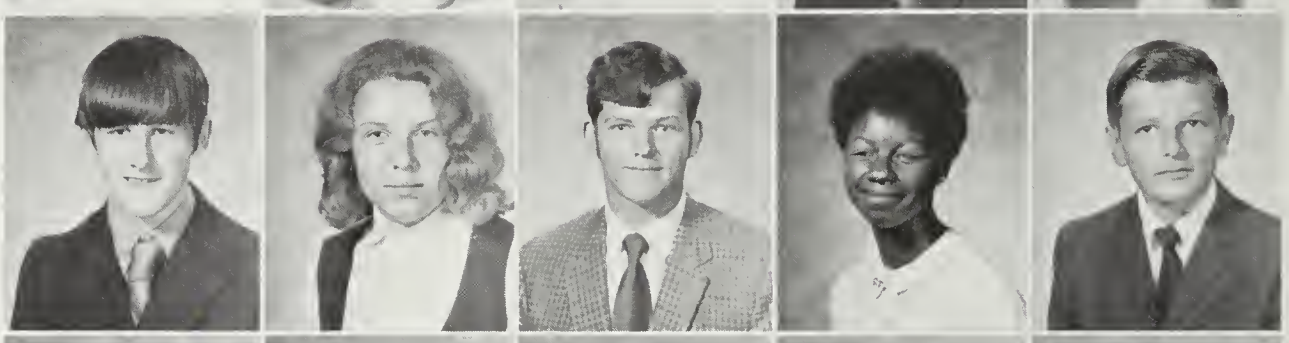

Ellen Gay
Deborah Gayhart
Bill Gilmer
Jeff Graham
Shirley Graham

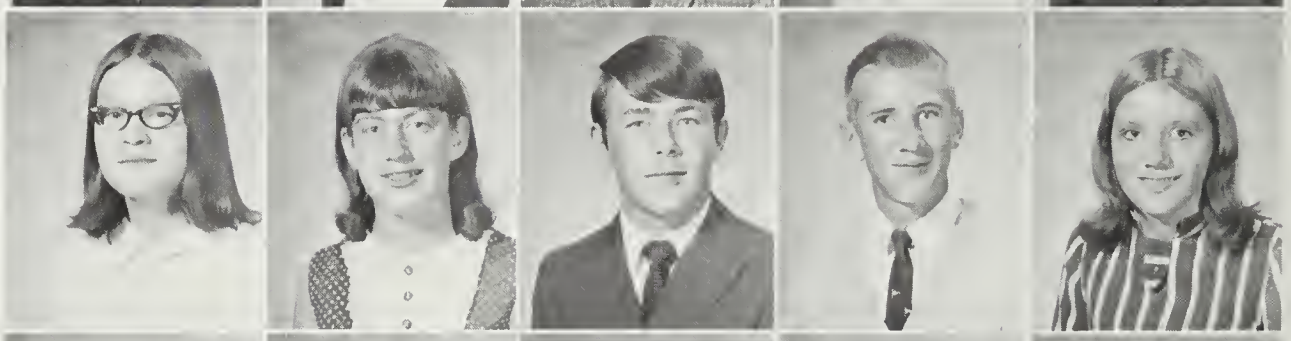

Mona Green
Bruce Gregory
Ralph Gregory
Brenda Griffin
Lawrence Griffin

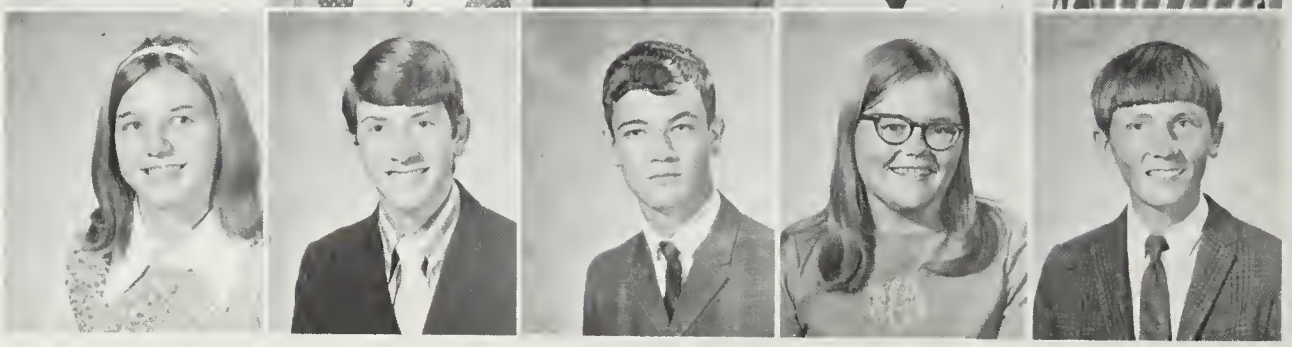

BECOMING JOLLY JUNIORS

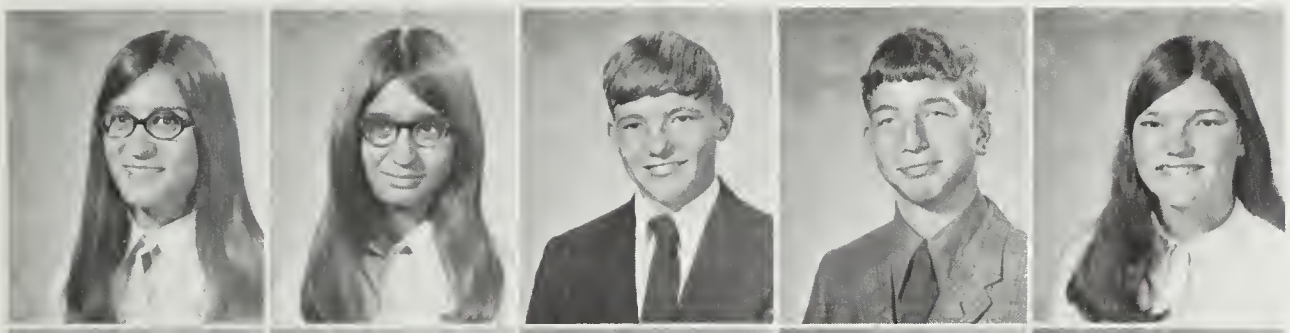

Bonnie Grove
Connie Grove
Barry Gum
Don Gum
Margi Gum

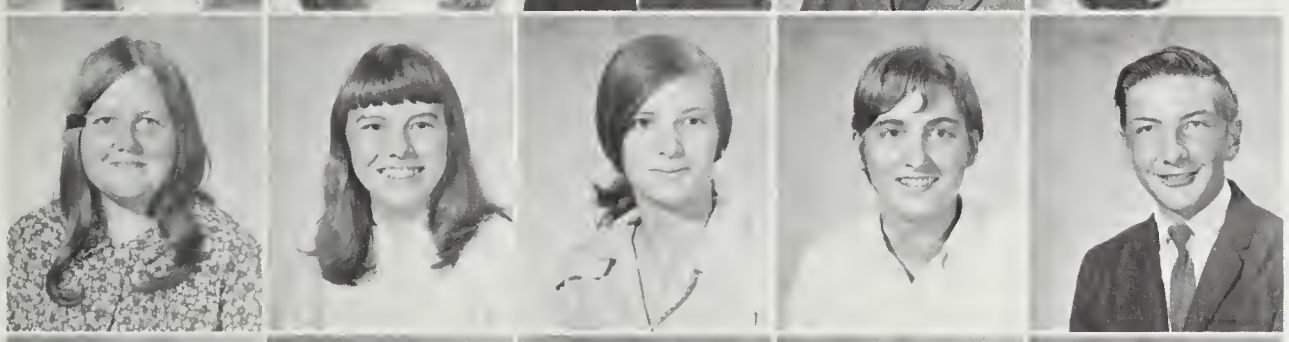

Debbie Harlow
Sandra Harlow
Theresa Harper
Brenda Harris
Charles Harris

Wanda Harris
Frank Hawkins
Richard Hinkle
Barbara Hodge
Donnie Hodge

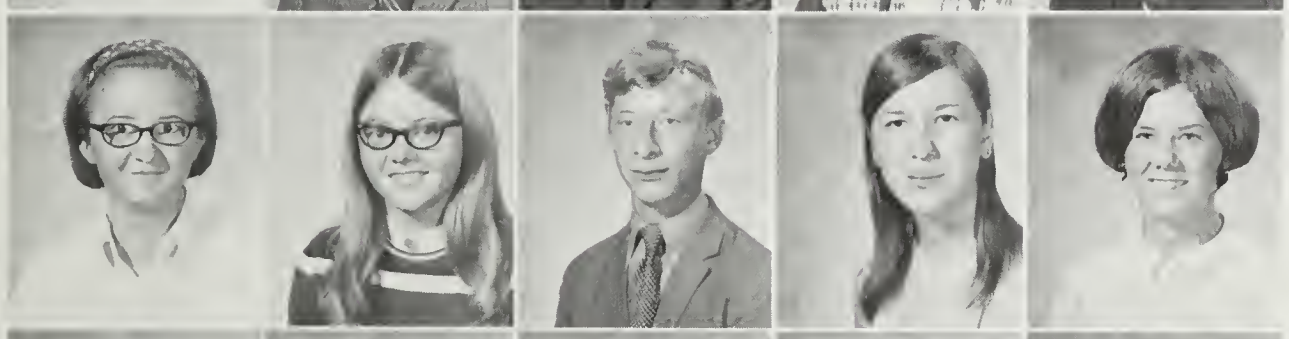

Connie Horn
Ann Hostetter
Dennis Hunley
Yvonne Hunter
Joni Keller

Roy Koiner
James Lawhorne
Charles Lawson
Karen Leach
John Leech

STUDY??!!

James Losh
Terry Lyle
Sue Marcum
Jay Marshall
Joyce Martin

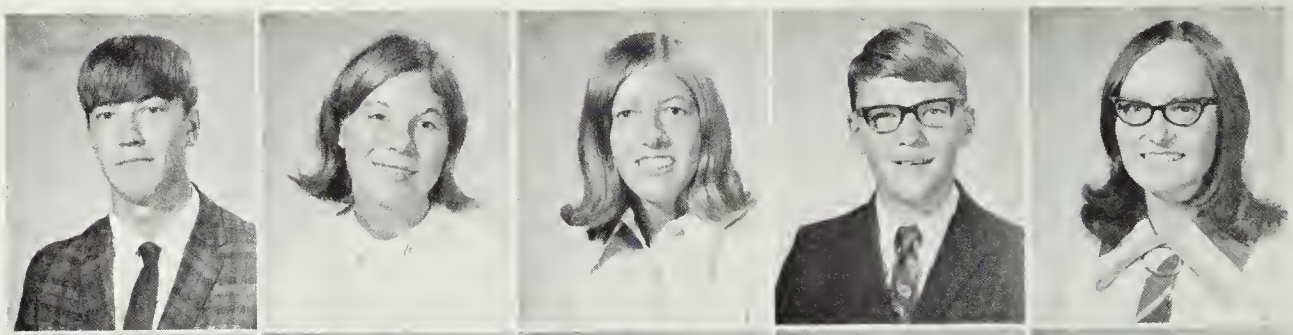

Ricky Matheny
Betty Mawyer
Dean Mawyer
Connie May
Dorothy McLain

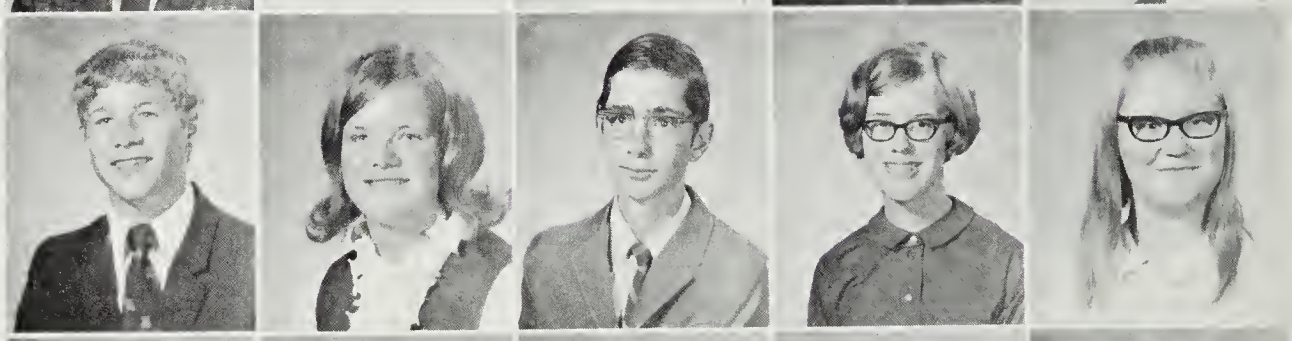

Gary Michael
Monica Michael
Bonnie Miles
Mary Miller
David Milstead

Pam Mizer
Debbie Moore
Doug Morris
John Morton
Doris Moyers

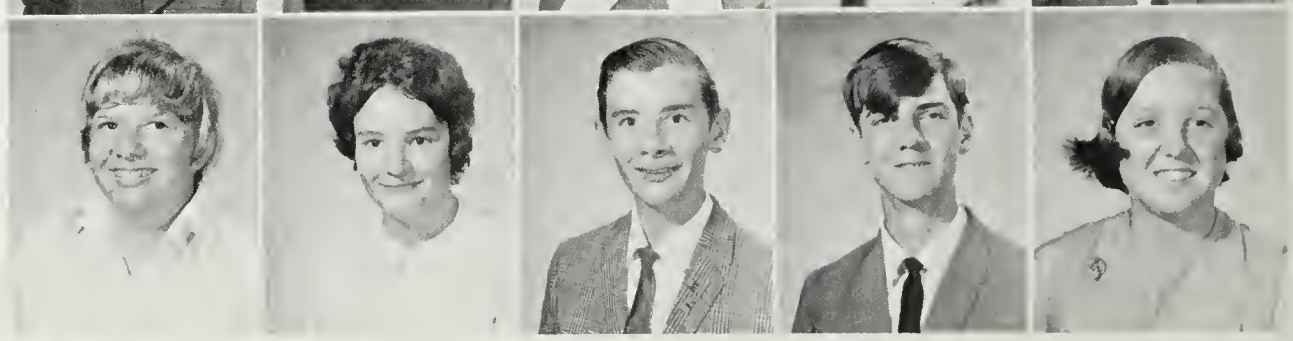

NEVER HEARD OF IT.

Mildred Moyer
Mike Nesser
Glenna Nycum
Linda Penn
Denise Peyton

Alan Powers
Terrie Pyles
Virginia Ralston
William Ramsey
Wilson Ramsey

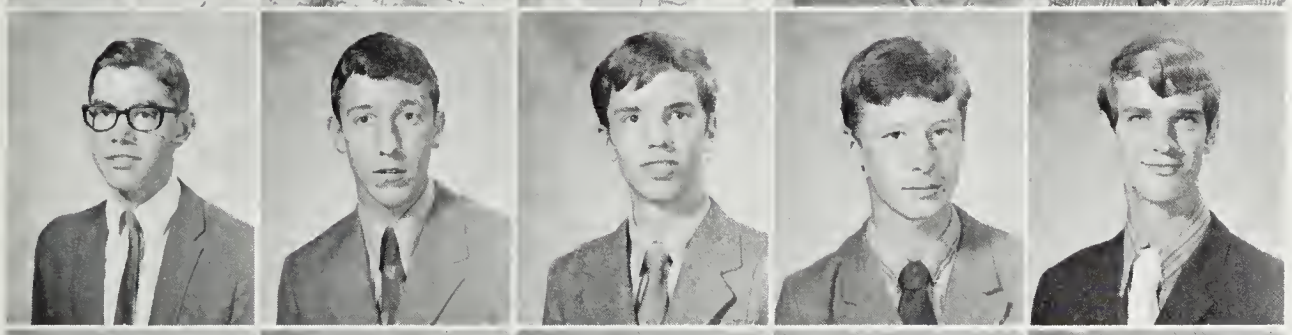

Robert Rawley
Steve Redifer
Ernie Reeves
Jerry Reeves
Robbie Riley

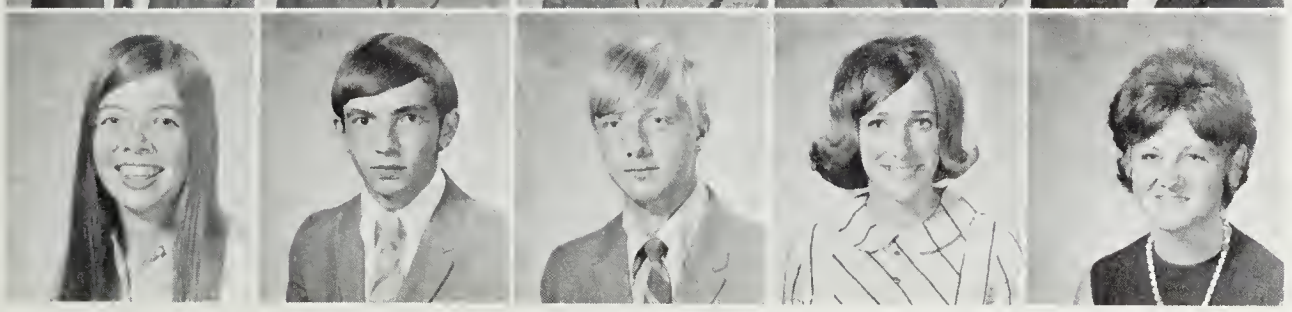

Bonnie Robertson
Ed Robinson
Earl Rowe
Nancy Rowe
Velda Sampson

ALL WORK AND NO PLAY?

Chrystal Sheffer
Thomas Sheffer
Denise Shiflet
Donald Simmons
Katy Simmons

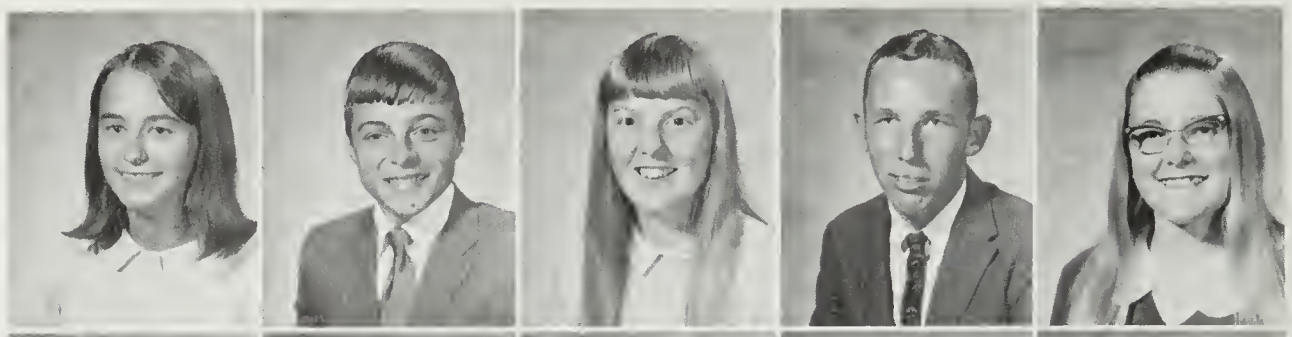

Martha Simmons
Charlotte Slack
Larry Smith
Alan Stacy
Jennie Staubus

Dottie Strickler
Cynthia Sutton
June Sweet
Regina Tabor
Ruth Ann Taylor

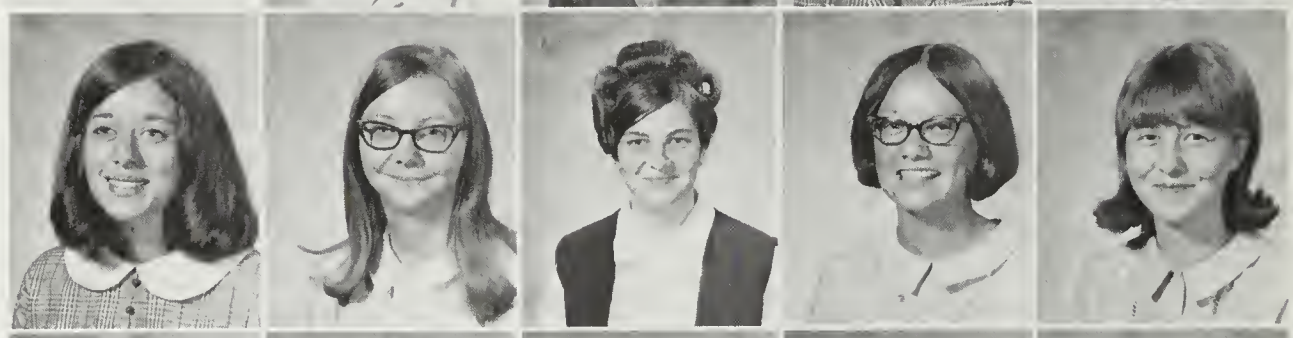

Mary Thornton
Sallie Trimble
Peggy Turner
Lloyd Vernon
Judith Vess

UM YUM! EAT 'EM SOPHOMORES

Brommie Warner
Homer Warren
Joyce Washburn
Judy Washburn
Diana Waybright

Barbara Welcher
Debbie Welcher
Judy Welcher
Keith Wenger
Ashby Williams

Harlan Williams
Doris Wilson
Gary Wimer
Linda Wimer
John Withers

Calvin Wolfe
Kathy Woods
Dale Young

SOPHOMORE CLASS OFFICERS EXHIBIT LEADERSHIP

Keith Wenger
President

Ernie Reeves
Vice President

Karen Leach
Secretary

Kay Austin
Treasurer

Joni Keller
Reporter

FRESHMEN

FRESHMEN KNOW WHAT ITS ALL ABOUT

Mike Almarode
Gary Argenbright
Dean Armstrong
Fred Armstrong
Frosty Ashby

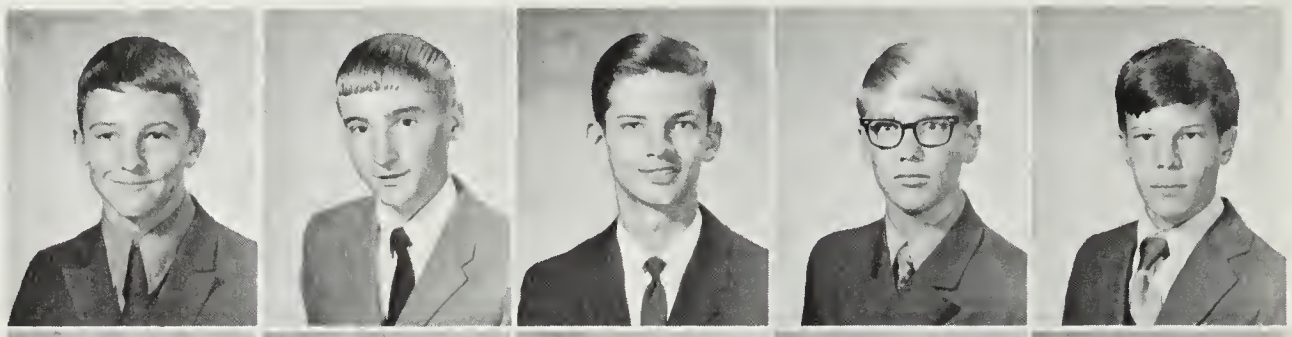

Patricia Back
Carol Bartley
Frank Blackwell
Bruce Botkin
Charles Botkin

Lavonne Botkin
Pam Botkin
Roger Bottenfield
Steve Breeden
Drenna Cale

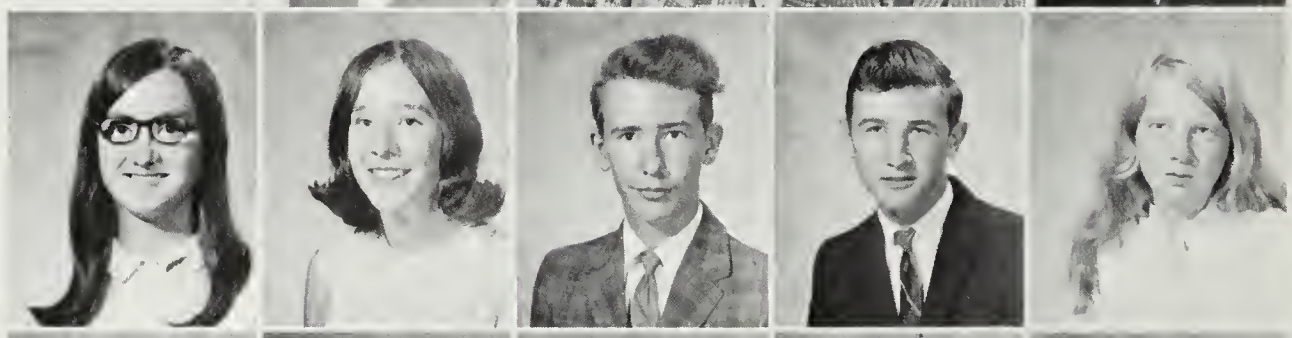

Debra Cale
Randy Cale
Debbie Callison
Barbara Campbell
Diane Campbell

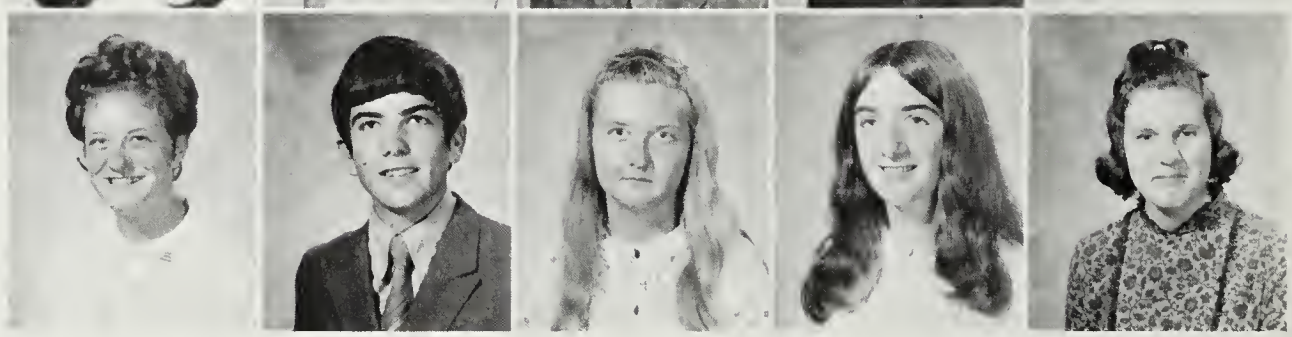

THEY LOOK FORWARD TO LATER YEARS

Shirley Campbell
Dennis Carwell
Shirley Carroll
Rita Cash
Brenda Clem

Marilyn Clifton
John Cline
William Colvin
Douglas Conner
Darlene Cook

Brenda Corbin
Jimmie Cox
Johnnie Cox
Brenda Cupp
Dreama Curry

Shelvia Daugherty
Peggy Derrow
Doug Eckard
Diane Engleman
Sally Estnich

EXPERIENCED FRESHMEN

Joan Fink
Dee Floyd
Susan Frenger
Billy Fridley
Anita Fry

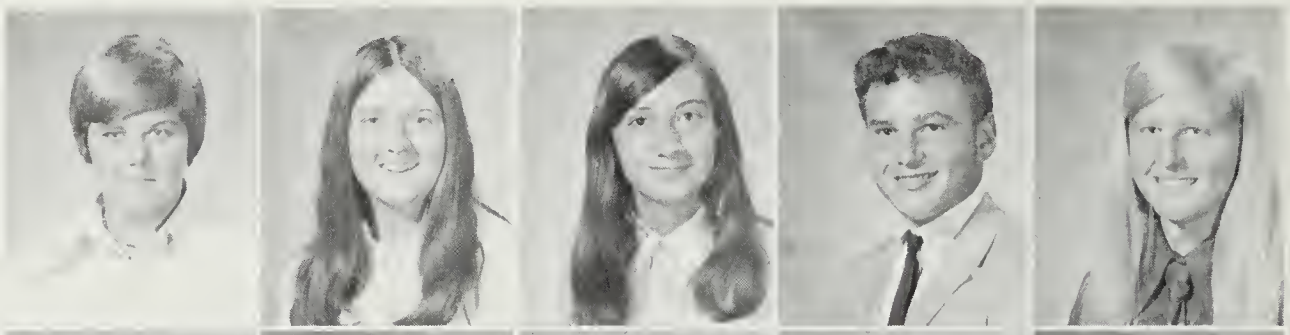

Darrell Gilmer
Stanford Good
Gay Gordon
Debbie Graham
Lephia Graves

Michael Greene
Mary Gregory
Bonnie Griffin
Harold Griffin
Harry Griffin

Hope Harmon
Dianne Harris
Paul Harris
Eddie Hartman
Janice Henson

Dennis Hewitt
Fred Hise
Timothy Hoover
Larry Hostetter
Bennie Howdyshell

Dale Howdyshell
Jerry Huffer
Sandy Huffer
Doana Humphries

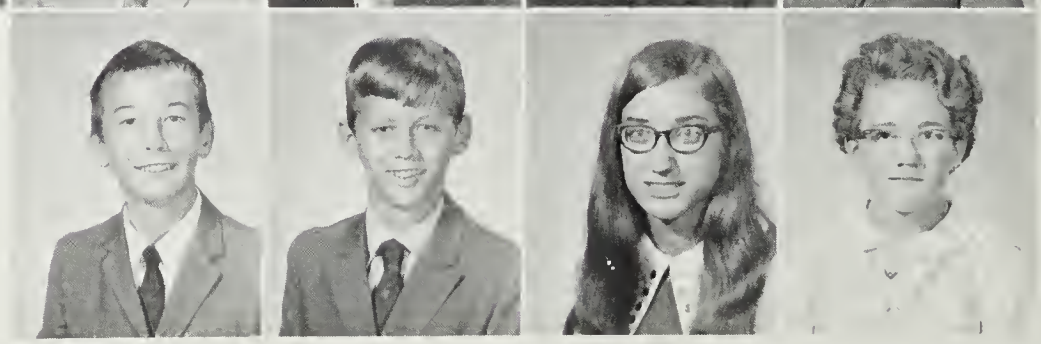

WORK TOWARD THE FUTURE

Gail Hunley
Ricky Jack
Kent Keller
Loretta Kellison
Linda Kincaid

Mary Kipp
Tony Knott
Billie Sue Liggett
Larry Loyd
Eloree Lucas

Darrell Marshall
Kathy Marshall
Robert Martin
Jeff May
Carol McAndrew

Carol Michael
Roger Michael
Billy Milstead
Thomas Milstead
Nancy Montgomery

FRESHMEN SEE NO EVIL

Donna Morris
John Nance
Dana Nolley
Eddie Nuckoles
James Painter

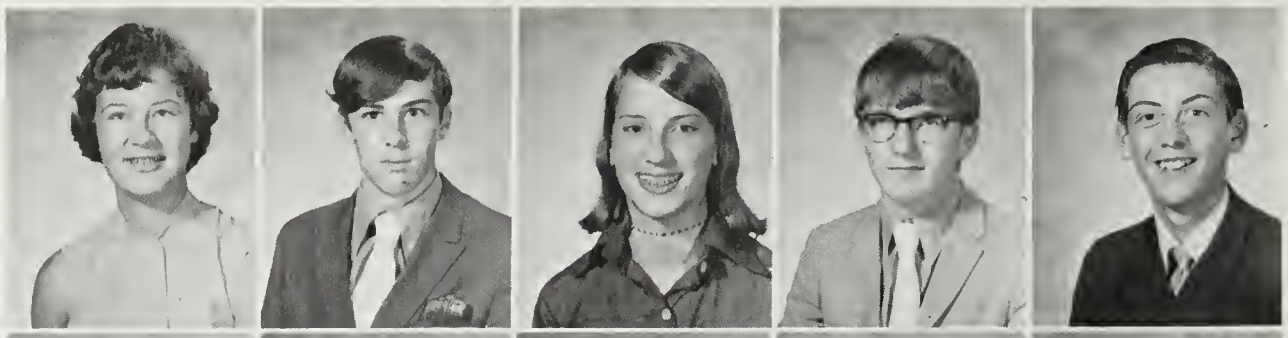

Eddy Pitsenbarger
Boyd Powell
Tommy Powers
Gail Propst
Denny Rawley

Doug Riley
Richard Rodeffer
Debbie Roudabush
Judy Sampson
Greg Senger

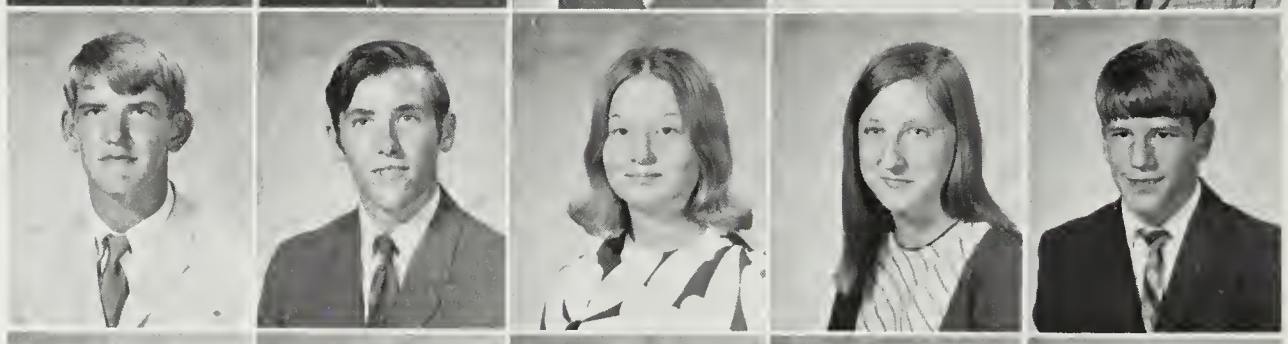

Sandy Showker
Brenda Shuey
Robert Shuey
Helen Simmons
Vicki Simmons

HEAR NO EVIL, SPEAK NO EVIL

TWINKLE
I LOVE YOU
S.O.S

Anita Siple
Steve Smiley
Alpheus Smith
Reese Smith
Richard Smith

Deborah Sprouse
Carolyn Sprouse
Freda Sprouse
Linda Sprouse
Lunsford Sprouse

Tommy Sprouse
William Sprouse
Loretta Stoutamyer
Jerome Strother
Tommy Temple

Judy Terry
Tony Terry
Dick Thacker
Patricia Todd
Bobby Tumer

Tommy Vincent
Kirk Wade
Alan Wilkerson
Don Williams
Donna Wolfe

Joy Wood
Cathy Woods
Rob Wooten
Leonard Yerkey

FRESHMEN OFFICERS LEAD THEIR CLASS TO SUCCESS

Randy Cale
Vice President

Tommy Powers
Treasurer

Kent Keller
President

Rita Cash
Secretary

PRE-FRESHMEN

PRE-FRESHMEN ARE EAGER TO

TWINKLE,
STAY AS SWEET
AND CUTE AS
YOU ARE NOW!
A.F.A.
NORMA

Mitchell Acord
Norma Ailer
Sidney Ailer
Connie Allen
Shirley Altizer

Twinkle
Best of luck
in the future.
Be good
Be smart,
and to a good-looking
boy, give all you have!
A.F.A.
Shirley

Cowles Andrus
Mike Argenbright
Stanley Back
Brenda Banks
Fred Blackwell

Kenneth Bosserman
Mark Botkin
Teresa Botkin
Wanda Botkin
Clyde Bowers

To a really
cute girl.
A.F.A
Nancy B.

Carolyn Breeden
Mary Brown
Nancy Brown
Caroline Buchanan
Bobbie Byrd

Cheryl Cale
Karen Cale
Debbie Campbell
Jennifer Campbell
Linda Campbell

Twinkle,
Remember
this year, & stay
as sweet and
nice and pretty
as you are
now and
you will
go far.
A.F.A
Cheryl

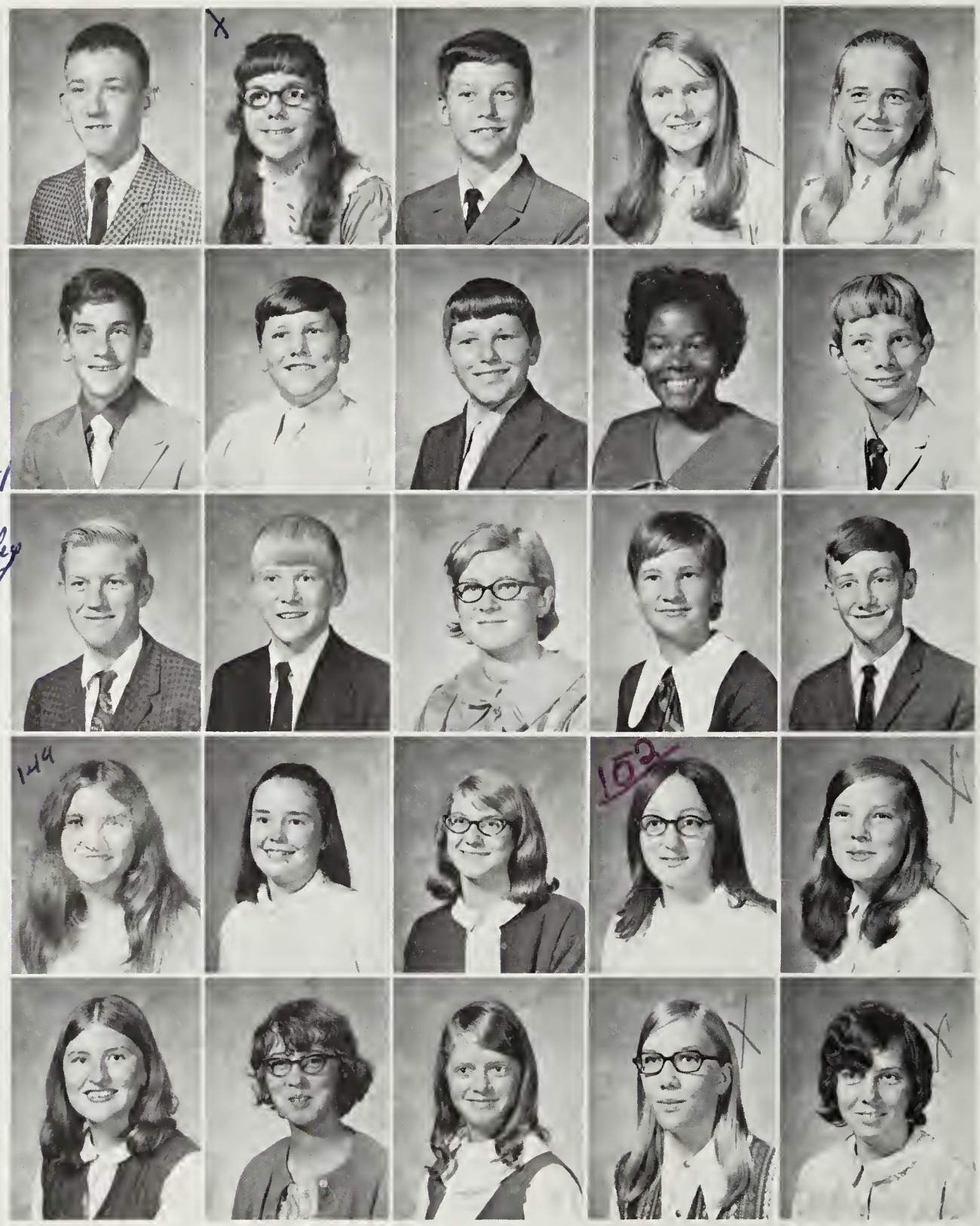

EXPAND THEIR KNOWLEDGE

Raymond Campbell
Shelby Campbell
William Campbell
Dale Carlton
John Carper

Gaitha Casidy
Larry Cassidy
Terry Chandler
Sandy Clifton
Glenda Coffman

Jan Collins
Phil Collins
Kathy Conner
Alvin Cook
Billy Cox

Roger Coyner
Bill Croft
Harry Crosby
Kandy Cross
Zane Crummett

Cynthia Cupp
Sylvia Davenport
Wanda Dobson
Mary Doyle
Dale Driver

EIGHTH GRADERS WORK TO ACHIEVE

Cathy Dull
Cindy Durham
Sandra Engle
Dwight Faught
Linda Fink

David Fitzgerald
Twinkle Forsythe
Mark Frank
Ricky Fridley
Scott Garber

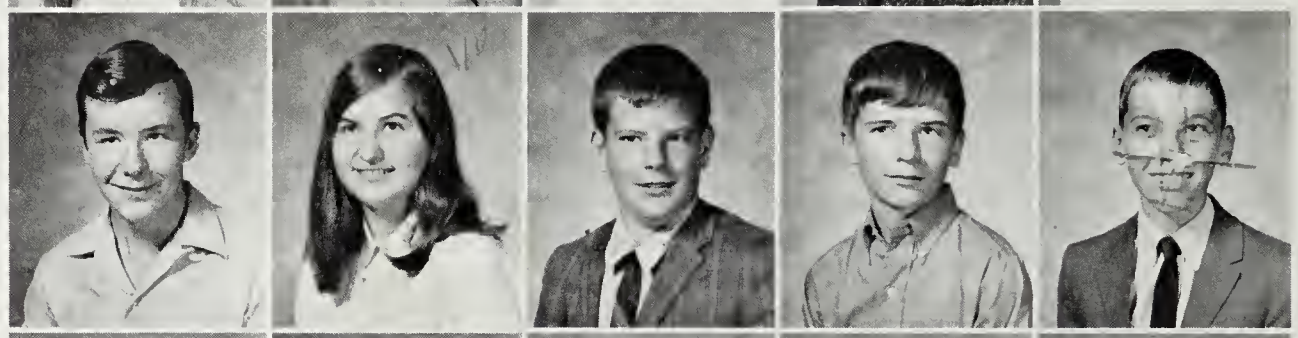

Ira Good
Jerry Graham
Monica Graham
Larry Griffin
Raymond Grogg

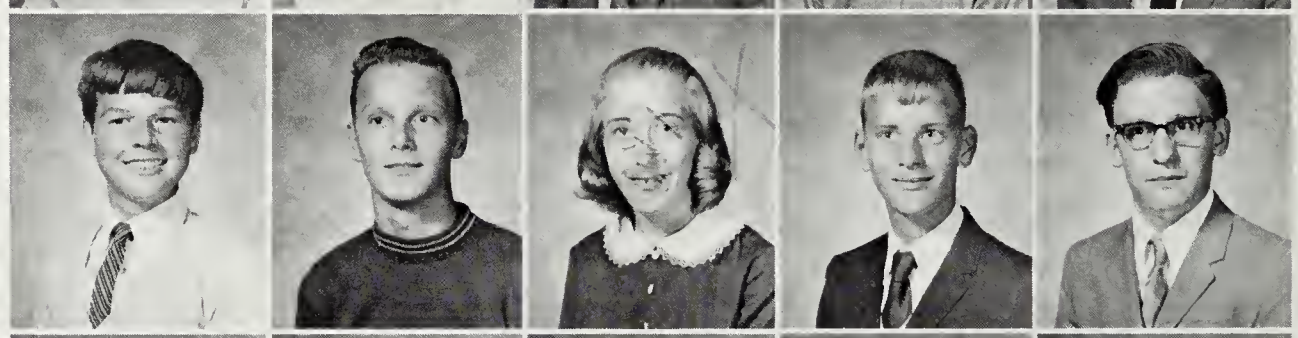

Twinkle,
Best of luck
and Best wishes
throughout
the
years.
A.F.A.
Alice

Alice Gum
James Gum
Kim Gum
Andy Gutshall
Cathy Haislett

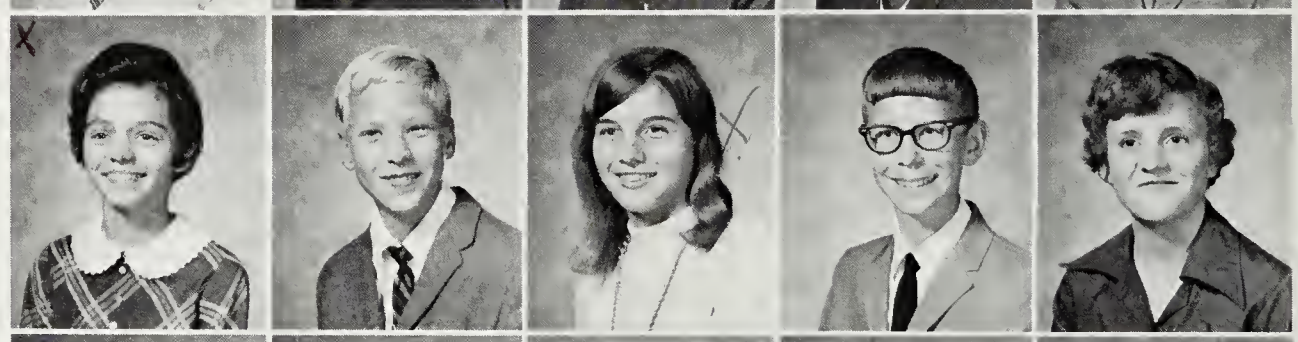

Doug Harlow
Mary Harris
Samuel Harris
Jenny Hartmen
Mike Hawkins

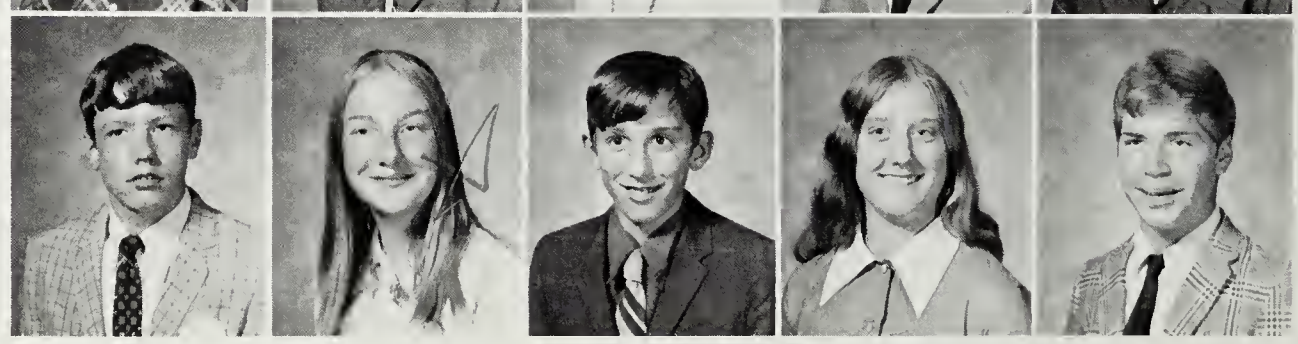

Dear Twinkle
Remember all the
good times we've
had. Stay sweet
always. Love ya
Cindy

NEW SCIENTIFIC PRINCIPLES AND IDEAS

George Helmick
Teddy Helmick
Wanda Helmick
Kevin Heltzel
Angela Henderson

Jerry Hewitt
Bobby Hildebrand
Anthony Hill
Ronald Hill
Marlyn Hodge

Brent Hosaflook
Eddie Howdyshell
Michael Huffer
Gary Huffman
Roger Huffman

Judy Jackson
Roger Kincaid
Melvin Knight
Debra Knott
Kenneth Knott

Linda Leach
Beverly Lightner
Nancy Little
Dennis Losh
Keith Lovegrove

Dear Twinkle
Stay sweet and
pretty and you
will go far
Love ya
always
angel

PRE-FRESHMEN ENERGETICALLY ATTACK

X Twinkle,
I've enjoyed
my first year
at Buffalo Gap
with you and I
know I will
enjoy the rest.
A.F.A
Laura
McAndrew

John Lyle
Ricky Marshall
Vickie Marshall
Regina Martin
Debbie Masincup

Karen Masincup
Richard May
Laura McAndrew
Freddie McCray
Glenda McLain

Carol Michael
Nancy Michael
Sherrill Michael
Steve Michael
Margie Miller

Marvin Milstead
Rose Milstead
Karen Moats
Linda Mongold
Brenda Morris

Keith Morris
Laddie Morris
Sharon Moyer

THE ASSIGNMENTS SET BEFORE THEM

Teresa Newlen
George Newman
Steve Nuffer
Larry Nycum
Daniel Painter

Edward Parker
Scott Pettit
Mary Pullen
Gary Ralston
Kenneth Ralston

James Ramsey
Ricky Redifer
Jeanne Reeves
Michael Rexrode
Deborah Riddle

Bill Root
Gary Roudabush
David Rowe
Ruth Rowe
Joel Salatin

Janice Sandy
Jimmy Sandy
Jeffrey Sheffer
Ronnie Sheffer
Bonnie Shiflett

Twinkle, twinkle, the twinkling of the stars are beautiful and so are you.
B.F.R.
Ruth Rowe

EIGHTH GRADERS ARE STUDIOUS AND

Freddie Shiflett
Kenny Shiflett
Debbie Shipe
Debra Shuey
George Shull

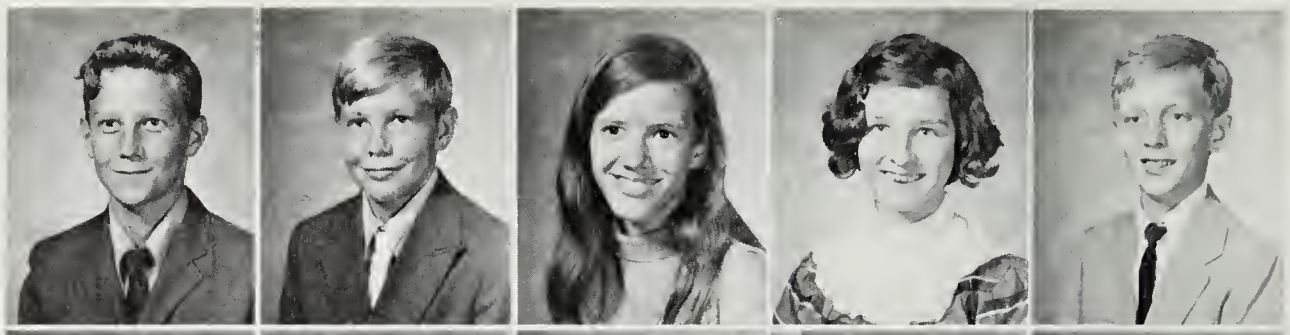

Allen Siever
Arvittis Siever
John Simmons
Joyce Simmons
Randal Simmons

Chrystal Sipe
Larry Smiley
Carol Smith
Bruce Sprouse
Kathy Sprouse

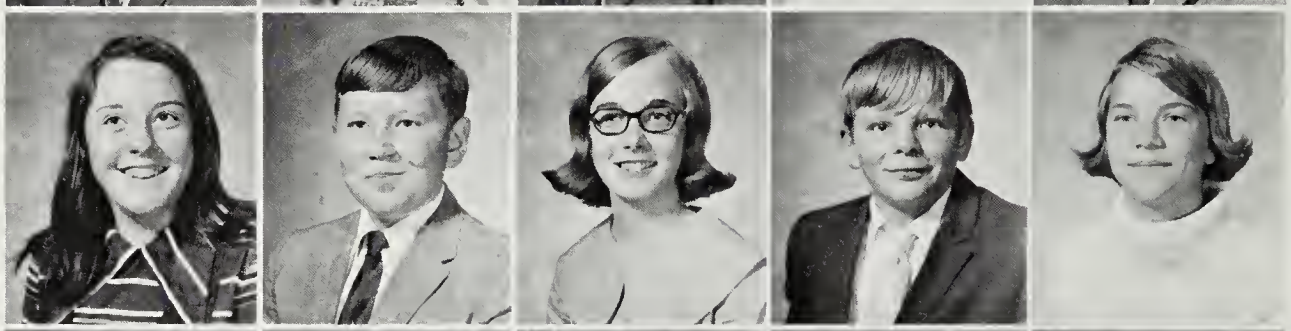

To a good friend
A.F.A.
Sheila

Lyle Sprouse
Sheila Sprouse
Eva Stephenson
Jerry Stogdale
Fred Strickler

CHEERFUL ABOUT THEIR CLASSES

Judy Strickler
Marvin Strickler
Bruce Thompson
Sheree Thompson
Robert Todd

Elizabeth Vaughn
Vickie Vernon
John Vincent
Sammy Waybright
David Weller

Douglas Whetzel
Ann Wilkins
Lewis Wilson
Richard Wilson
Garland Wimer

Dean Withers
Pamela Woods
Teresa Wooten
Nathan Young
Bonnie Yount

Twinkle
Remember money
and you will
remember me.
Best wishes in
the future always.
Love,
Sheree
"Bum"

PRE-FRESHMEN OFFICERS GUIDE THEIR CLASS

Brent Hosaflook
President

Carol Smith
Vice President

Nancy Michael
Secretary

David Weller
Treasurer

I winkle
Good luck to a very sweet
girl. Who I have enjoyed
having in my class-room

Kenny
Shiflett

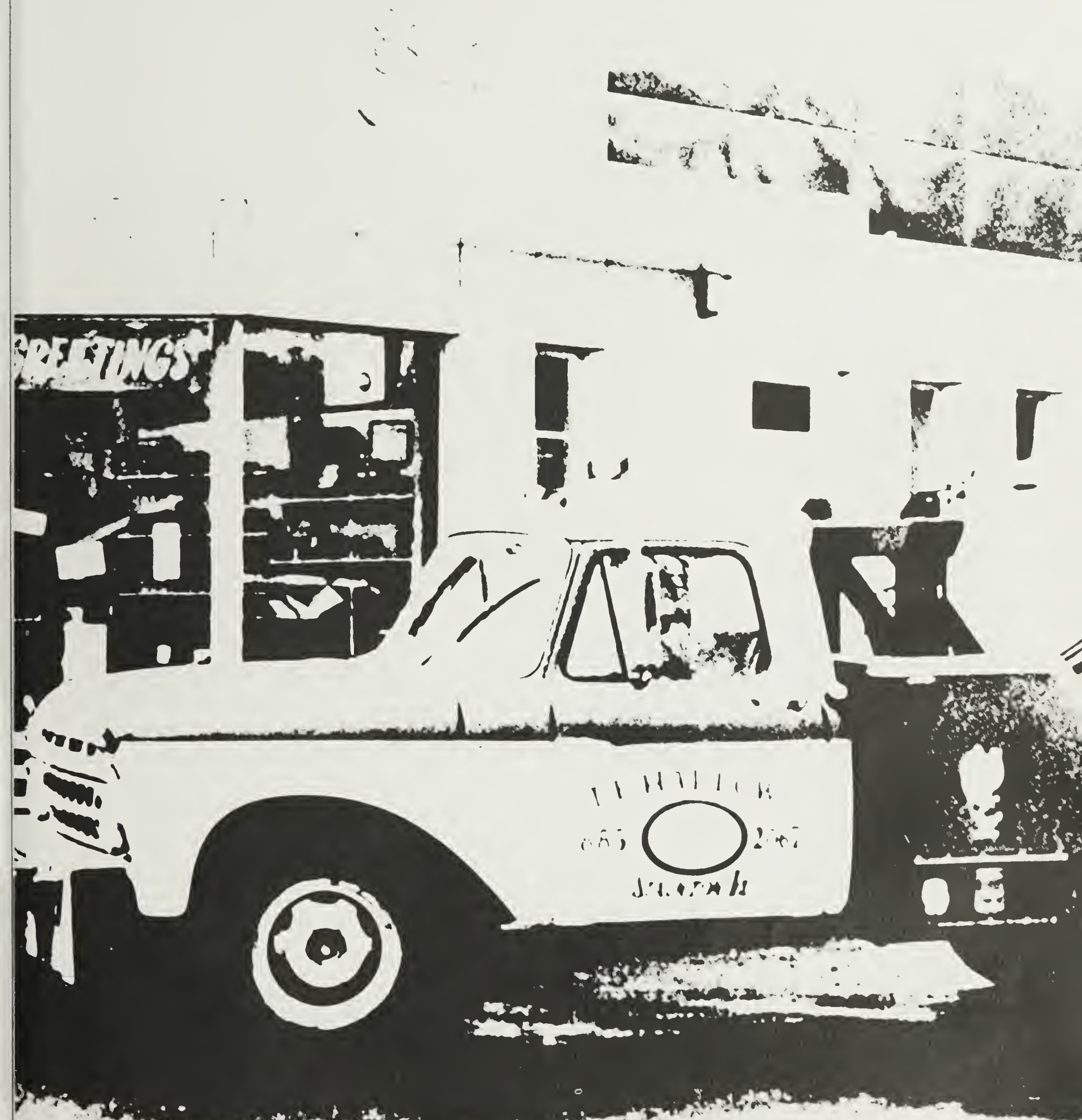

COMMUNITY

Dear Twinkle,
To one of the
sweetest girls
I know. Remember
our classes together
but especially Science
& Mr. Neff. Love
Kim

Twink,

Remember all the good times we had this year and all the good-looking boys we had (ha! ha!) (especially me) Don't forget all the goofs in Home Ec. & especially remember Swarty, the witch (Every time I see a broom, I think of her!) Remember Grace, & Phyllis (yours!) in falling asleep! Especially remember all the good times, good grades & smart remarks in Mr. Neff's class Don't forget "The Creep" & "The Odd Couple" Remember the [illegible] I'll [illegible] to remember to behave yourself this summer. (Ha, we have a lot to remember, don't we) I hope next year will be much more exciting than it has been next year. Remember "Granddaddy" & his many lovers (Ha!) Try to remember Dumb Ole Riley who is always right on time Remember the basketball games (that we lost). Don't forget "those" "numbers of mine. You know his locker number & all Don't forget the guys out here, some good times we had. Even though there weren't many. Stay sweet this summer, and don't do one single thing I wouldn't do Let's see, that lets you do just about every thing, doesn't it? I cant remember what I forgot to say, but any way, best of luck

WITH THE BOYS! AFA Terry

Congratulations and
Best Wishes to
the Class of 1971
WESTINGHOUSE ELECTRIC
CORPORATION
Air Conditioning Divisions

Twinkle,
To one of the very
sweetest girls I know.
Keep up your good grades
& your sweetness. Remember
Science class and Mr. Neff &
Music class & lunch.
May God bless you always.
A friend always,
Connie

Twinkle
To a real
sweet girl Have alot
of fun + luck in your
future years at B.G.H.S and
elsewhere. Remember being
in Pep. Ed. class together
God
Bless
I
Love
you

Love
PEACE
Carol

Augusta Dairies, Inc.

Middlebrook Avenue & Bridge

Staunton, Virginia

Staunton-Augusta New Car Dealer Association

Barton Motors, Inc.
Diehl Motors, Inc.
Erwin Motors, Inc.
Harner Wheels
Harner's Auto Exchange
Hays Chevrolet, Inc.
A.R. Hull Motors
Lamond Oldsmobile Cadillac Inc.
Larner Motors
Obaugh Ford, Inc.
Rule Volkswagen, Inc.
Valley Motor Sales, Inc.

Buffalo Gap
Class Rings
from $35.00

Zales Jewelers

Staunton Plaza Shopping Center

Twinkle
Best of luck
to a very sweet
girl always. Hope
I have you in
my classes next year,
Peaches
Mozelle

Salon of Beauty

40 N. Augusta St.
Staunton, Va.
Phone 886-8664

Buffalo Gap Servicenter

Owner- S.K. Burns, Jr.

SWOOPE, VIRGINIA 24479

Smiley Tile Company

Box 605, Churchville

Phone: 886-0923

*Ceramic*Floors*Carpet*
Acoustic Ceilings
State Reg. 9583

VIRGINIA NATIONAL BANK

Beverley & Augusta
833 Springhill Rd.

Staunton, Virginia

HOGSHEAD'S DRUG

Beverley & Augusta

Staunton, Virginia
886-3495

HENRY FUNERAL HOME INC.

SERVICE MEASURED NOT BY GOLD BUT BY THE GOLDEN RULE

Member THE ORDER OF THE GOLDEN RULE

Staunton, Virginia

Phone: 886-0706

Holsinger LUMBER CO., INC.

RICHMOND AVENUE
STAUNTON, VIRGINIA

DU PONT

STAUNTON PAINT &

WALL PAPER CO., INC.

Pittsburg Paints
Imperial Washable Wallpaper
DUCO PAINT DULUX VARNISH

GAS AND ELECTRIC APPLIANCES

Dial 8851295

HERSEY TIRE CO., INC.

Founded on the Golden Rule

WHEEL ALIGNMENT FOR ALL SIZES OF TRUCKS & CARS
TIRES FOR EVERY SIZE VEHICLE
WHEEL BALANCING RECAPPING
FARM TIRE SERVICE
624 N. Augusta St., Staunton, Va.

Day 886-3127 Night 886-0105

WHITMORE'S BP SERVICE

GAS, OIL, LUBRICATION
Goodyear Tires and Batteries
Phone 886-3758
606 Middlebrook Ave.
Staunton, Va.

HOUFF'S GROCERY

711 West Beverley Street

Staunton, Va.

PEPSI-COLA

Pepsi-Cola Bottling Company

Of Central Virginia

Best of luck to you in the future. Hope your days will be very happy. and remember me in phy. Ed + music and also in Science. We've had some fun times. love Caroline

Vess Equipment Co.

ALLIS-CHALMERS AND MINNEAPOLIS-MOLINE

FARM MACHINERY

812 Richmond Ave.
Staunton, Va.
Phone 886-8146

Tommies, Inc.

Croyden Lane

Staunton, Virginia 24401

Crown Jewelers

6½ E. Beverley

Staunton, Va.
885-0653

Lawson Printing Co.

JOB PRINTING
MAGNETIC SIGNS
OFFICE SUPPLIES

Dial 886-3634 Staunton, Va.

Community Federal

Savings And Loan Association

Corner Lewis & Frederick Sts., Staunton, Va.
Across from old Post Office
886-0797

AUGUSTA BLOCK INCORPORATED

New Hope Road
Staunton, Virginia

Dial 886-4414

Trimble's
Fine
Dry Cleaning

Quality & Service First
307 N. AUGUSTA ST.
STAUNTON, VA.

PAINTER

REAL ESTATE
886-3447
2234 W. BEVERLEY ST.
STAUNTON, VIRGINIA

Holiday Inn®

of Staunton, Downtown

268 N. Central Avenue
Staunton, Virginia 24401
886-3401

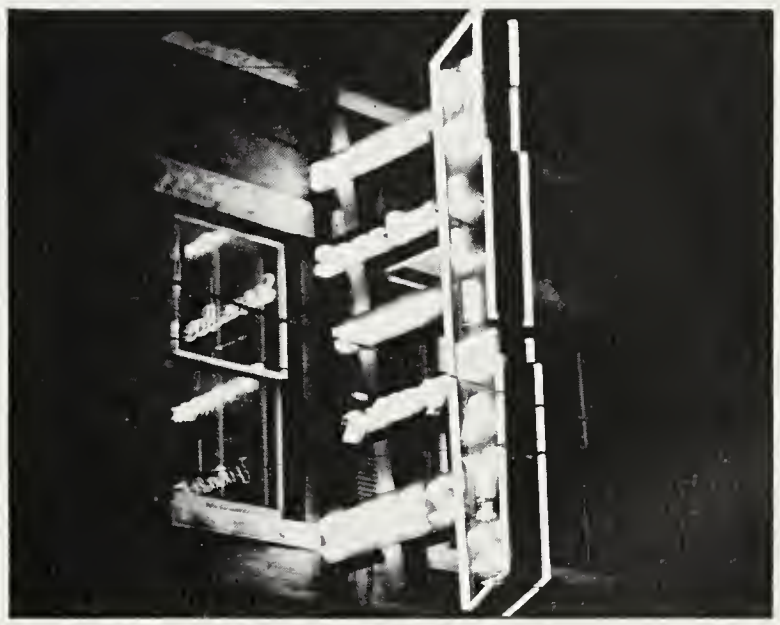

Holliday's Shoe Store,
Inc.

Established 1877
"Shoes for the Entire Family"
9 East Beverley St.
886-3241

Best wishes to a most nicest and most considerate person I've ever known. I've enjoyed having you in my classes and hope to see you next year.
A. F. A.
Ann Wilkins

County Corner

Corner Highways 250 & 42
Churchville, Va.

Hours: Wed., Noon-9:00 p.m.; Sat., 9:30 a.m.-9:00 p.m.

General Run of Merchandise

Wayside Market

Fresh Meat-Groceries

We've remodeled.
Prop. - John W. Bishop

American Gas

Telephone 886-7811

WALL'S GARAGE
Automatic Transmission Specialists
General Repairing

1201 Middlebrook Ave., Staunton, Va. 24401

WTON

TOPS!

1240 on your dial
STAUNTON

Staunton
Live Stock
Market
Inc.

C & O Flats
Staunton, Virginia
86-5381

Sale Every Tuesday

Best of luck in the future stay sweet for ever. (I wonder where because I like to eat) Love always Beverley Lightner

TASTEE-FREEZ

Verona, Virginia

BUFFALO GAP

FOODS

PHILLIPS 66

Burns 66 Service

Best of luck to you all in your being your student teacher Miss McCraw

UNITED VIRGINIA BANK NATIONAL VALLEY

8-14 West Beverley Street

Branch-1111 Greenville Avenue

Telephone 885-3559

Evenings by Appt.

THE BRIDE'S BOUTIQUE

34 North Central Ave.
Staunton, Virginia 24401
Formals-Cocktails

Shipplett's
CLEANING & SHIRT LAUNDRY

"Your Favorite Cleaners Since 1926"

Serving You From:

STAUNTON
* 10 S. New St. 886-4591
* 713 N. Augusta 886-2795
* 1411 W. Beverley 885-1860
* 354 Greenville Ave. 886-0456

MT. SIDNEY - PLANT 886-5710

Staunton
Coca-Cola Bottling
Works, Inc.

709 North Augusta St.

Staunton, Virginia 24401

FIRST & MERCHANTS NATIONAL BANK

Offices:
Beverley & Augusta Sts.
Terry Court Shopping Center

IGA

GRAY'S FOOD MART

P. O. Box 137

VERONA, VIRGINIA 24482

Phone TU 6-9101

Barth, Weinberg & Co.

CLOTHING-HATS-HABERDASHERY-SHOES

12 S. Augusta Street Staunton, Va.

HOLT

CHINA & GIFT

STORE

16 East Beverley St.
Staunton, Va.

Engleman's Wholesale Saddle & Leather Co.

Shutterly Mill Rd. 885-1931

Since 1818

Bear Funeral Home

Churchville, Virginia

SIPLE ESSO

& MOTEL

ESSO DEALER

Churchville, Va.
886-1008

JOHN W. ROOT WELL DRILLING AND PUMP SERVICE

Fast Modern Equipment
Financing Available to Qualified Persons

Churchville, Va. Phone 886-7671

RENTAL
PURCHASE PLAN

Goodson Music Center and Studios
"Everything for the Musician"

PHONE 886-5282

6 HOLIDAY INN COURT
STAUNTON VA 24401

JIMMY ANDERSON'S FOOD MART
Quality Meats and groceries

Dial 885-1253

835 Springhill Rd.
Staunton, Va.

STAUNTON
STEAM LAUNDRY
INC.

Hampton & Hall Sts.
Staunton, Virginia

DIXIE GAS
AND OIL
CORPORATION

Propane Gas-Heating Oils-Appliances

Verona-Waynesboro-Franklin, West Va.

"NICK'S" SPORTSMAN

Nationally Advertised Goods
27 North Central Ave.
Staunton, Va.

"Where the Action is Nightly"

Steaks-Seafood our Specialty
Dine & Dance Nightly

WAGON WHEEL
RESTAURANT

886-9809
Rt. 11, Verona, Va.

Mrs. Ralph Dutton

THE HOBBY SHOP

32 N. Augusta St.

Staunton, Va. 24401

STAUNTON FROZEN FOODS

Morris Mill Road
Staunton, Va.
885-1214 or 885-1215

Nugget Canned & Frozen

Ottman Meats

Pierce Chick

Sea Pak Seafood

BURGER CHEF

839 Greenville Ave.
Phone 886-8214

"HOME OF THE SUPER SHEF"

THE LEADER PUBLISHING COMPANY

Publishers of

THE STAUNTON LEADER
and
THE SUNDAY NEWS - LEADER

DIXIE CREAM DONUTS

Corner Frederick and Central

27 Varieties of Donuts
Sundaes - Ice Cream

PALAIS ROYAL
The House of Fashion
105 EAST BEVERLEY STREET
STAUNTON, VIRGINIA

Phone 886-5600

CLOTHES THAT ARE SMART--AND--DIFFERENT
FINE FURS

TEXACO

Wilberger's Texaco

Staunton, Virginia

STAUNTON UNION STOCK YARDS, INC.

--Livestock Auction Every Friday--
"Orders & Direct Buyers for All
Kinds of Livestock"

"A Nationally Certified Market"

PEOPLE'S FINANCE SERVICE OF
STAUNTON INC.

Confidential Loans to $1000

300 West Beverley Street
886-0735 R.H. Crosby, Jr.

STAUNTON MACHINE WORKS, INC.

608 Richmond Ave.

886-0733

HOUFF'S RESTAURANT

Churchville, Va.

Phone 886-3131

KITCH'N COOK'D POTATO CHIP CO.

Box 482 1703 W. Beverley St.
Phone 886-4473
Staunton, Va.

Dr Pepper

DR. PEPPER BOTTLING CO.

Staunton, Va.

PLANTERS BANK & TRUST COMPANY

Locally owned
since 1911

STAUNTON, VA. 24401

Esso DEALER

HARLOW'S Esso SERVICENTER

960 W. Beverley St.
Staunton, Va. Phone 885-2076

EAST AUGUSTA
MUTUAL FIRE INSURANCE CO.

P. O. Box 928
Staunton Plaza
Phone 885-5127

NATIONAL ASSOCIATION OF REAL ESTATE BOARDS
REALTORS

CLEM & COMPANY

115 E. Beverley

Call 886-6251

Compliments of

GLENN KYLE

WRIGHT'S DAIRY-RITE

DRIVE-IN

346 Greenville Ave.
Staunton, Va.

AL'S SUNOCO STATION

Churchville, Va.

Phone 886-3328

KNOPP BROS., INC.

Lumber-Millwork
Hardware-Paint
Complete House Pkgs.

Office & Plant
867 Middlebrook Ave.
Phone 885-1236

CENTRAL TIRE & BATTERY

Tires - Wheel Alignment

VERONA, VA. 24482
Telephone 885-0831

ROWE'S

STEAK HOUSE

25 Years
Serving fine food at moderate prices

U.S. 250 at Interstate 81 Interchange
2½ Miles East of Staunton
Telephone 886-1833

Wilson's Self Service

Groceries, Drugs, Pet Food

Churchville, Va.

L.R. Shull & Son
Excavating Contractors

Rt. #6 Staunton, Va.

Free Estimates

886-0327 885-1004

M & R

RECONDITIONING CENTER

213 N. Lewis St.
886-7371

F.C. Hamer & Company

REAL ESTATE

21 North Augusta Street
Staunton, Virginia 24401

FARRIER PAVING COMPANY

STAUNTON, VA.

FINKEL FURNITURE CO.

20 West Beverley St.

Staunton, Virginia
886-2368

Glassner
Jewelers

Authorized Dealer
for Orange Blossom
Diamonds

DIAMONDS
WATCHES
SILVERWARE

Gifts for all your Jewelry
needs. Also, your BUFFALO
GAP School Ring

104 W. Beverley Staunton, Va.

HAMERICK FUNERAL HOME

"Our Hundred & Sixth Year"

18 W. Frederick Street
Staunton, Virginia

WORTHINGTON HARDWARE CO., INC.

26 W. Beverley St.
Staunton, Va.
885-3249

BELL CLOTHES, INC.

Staunton Plaza Shopping Center

Staunton, Virginia 24401
885-3249

Churchville Hardware

Siegler Heaters
Blue Ridge Paint
Merry Tiller Garden Tractors
Vertagreen Fertilizer
Sporting Goods

Dial 886-2806

Patrons

Samuel E. Barger
William E. Bobbitt
Boward Moving Co.
Durham's
Compliments of a Friend
Compliments of a Friend
Talmodge M. Graham
Harris Gulf Service
Herndon House
Mr. & Mrs. Robert A. Huffer
Max Mix Beauty Shop
Ideal Shoe Repair
Mr. & Mrs. S.C. Liggett, Jr.
Klotz Brothers, Inc.
M.E. Perkinson
C.T. Robertson
Staunton Tractor Corp.
Staunton White Way Laundry
Charles Wallace
Thomas H. Wood

SENIOR DIRECTORY

AILER, RICHARD CURTIS.
AREHART, FAYE CAROL- Library Club.
ASHBY, CHRISTOPHER CLARK.
ASHBY, KAREN FRANCES- Band: Secretary; F.T.A.: Recording Secretary, Historian; N.H.S.; Pep Club; Pep Band; Stonewall Brigade Band; Golden Bison Staff: Copy Editor.
BAILEY, GEORGE EDWARD- Forensics: Reporter, Vice President; F.F.A.: Federation Sentinel, Reporter, Sentinel, Treasurer, Vice President, President, National Convention Representative; Junior Class Treasurer; Pep Club; S.C.A. Council; Varsity Football; Varsity Club; Basketball Statistician.
BASHAW, EDNA ANN- Black and Gold: Typist; F.H.A.: Historian; F.T.A.; Masque and Blade: Secretary; N.H.S.: Secretary.
BENDER, DEBRA JUNE- Art Club; Band; G.A.A.; Gymnastics Club; Pep Band; Pep Club; Girls' Track.
BENNETT, JOAN VIRGINIA.
BENSON, BONNIE MAE- F.H.A.; Library Club: President; Pep Club; Golden Bison Staff.
BENSON, RODNEY WAYNE- Library Club, S.C.A. Council; Varsity Football; Track; J.V., Varsity Baseball.
BISHOP, RUSSELL HUGH- Pep Club.
BOSSERMAN, ALVIN LEE- F.F.A.; V.I.C.A.
BOSSERMAN, RAY ANDREW JR.- Forensics; F.F.A.: Executive Committee; F.T.A.; Pep Club; Varsity Football: Manager.
BOTKIN, JUDITH TERRELL- F.B.L.A.; F.H.A.; F.T.A.; Pep Club; Science Club.
BOWDEN, DELORES MAE.
BRANNON, JAMES T.- Concert Choir; Library Club; Masque and Blade; Science Club: Treasurer; Varsity Football: Manager; 8th Grade Basketball.
BRYANT, STEVE LEE- Masque and Blade; J.V. Football.
BYRAM, CLARENCE WAYLAND.
CAIN, NANCY JEAN.
CALE, BRUCE WHITNEY- Buffalo Songsters; Concert Choir; J.V. Football.
CAMPBELL, BARBARA JEAN- Choral Club; Forensics: Girls' Original Oratory Winner, 2nd Place in District; F.H.A.: Treasurer; F.T.A.; Golden Quill Staff: Non-Fiction Editor; Library Club; Masque and Blade; Science Club; Golden Bison Staff.
CAMPBELL, STEPHEN BRADLEY- Bus Driver.
CAMPBELL, TOBY JUNIOR- F.F.A.
CARPENTER, ROSCOE ALBERT- F.F.A.
CARPER, CECIL EDWARD JR.- Buffalo Songsters; Concert Choir; Regional Chorus Delegate; F.T.A.; Pep Club.
CARTER, LINDA KAYE- Art Club; Choral Club; Forensics; F.H.A.; F.T.A.; Latin Club; Library Club; Science Club; Golden Bison Staff.
CASH, CHARLES LEE- Bus Driver; Concert Choir; Brigadoon; J.V. Football; 8th Grade Basketball.
CASSIDY, SHARON ANN- F.H.A.; G.A.A.; Library Club; Science Club.
CAULEY, SANDY GREY- Art Club; F.H.A.; F.T.A.; G.A.A.; Pep Club.
CLINE, GAIL ELAINE- Black and Gold Staff; F.B.L.A.: Vice President; F.H.A.: Parliamentarian; Forensics: Debate; Masque and Blade: President; Pep Club.
COFFMAN, KAREN LEVON- Horticulture Club.
COLVIN, CHARLOTTE JEAN- Library: Assistant.
COLVIN, GARY LEE- Bus Driver; F.F.A.
COLVIN, JOHN SAMUEL- Art Club; F.F.A.; Cross Country.
COMBS, CAROLYN SUE- Buffalo Songsters; Concert Choir: President, Secretary; F.H.A.; F.T.A.; Masque and Blade: Make-up Chief; Pep Club; S.C.A. Council: Vice President; Small Ensemble.
COOK, NANCY KATHARINE- Art Club; Forensics: Extemporaneous Speaking- District V Winner, 3rd Place in State; F.T.A.; Masque and Blade: Business Manager; Science Club: 3rd Place at Regional Science Fair.
COX, CHARLES FRANKLIN- Art Club; F.F.A.: Forestry Judging Team; F.T.A.; S.C.A. Council; Track.
COYNER, ERVIN LUTHER- 8th Grade Basketball; Track.
COYNER, EVERTA JOY- F.H.A.
CROSS, ELLA ARLENE- Black and Gold Staff; Forensics; F.B.L.A.; Glee Club; Library Club.
CURRY, JOHN HENRY — F.F.A.; V.I.C.A.: Vice President; Varsity Club; J.V., Varsity Football; 8th Grade Basketball; J.V., Varsity Track.
DAUGHERTY, DENISE LAVELLE — F.H.A.; F.T.A.; Homecoming Representative, 10th & 11th Grade; S.C.A. Council.
DICKENS, MARTHA VIRGINIA — Band; F.H.A.
DICKSON, BETTY JO — Concert Choir; F.H.A.; F.T.A.; Library Club.
DUNCAN, JOHN KENNETH II- Black and Gold Staff; Band; Forensics: Debate; N.H.S.: President; Science Club: Sergeant-at-Arms; S.C.A. Council; Varsity Club; J.V. Football: Captain; J.V. Basketball: Co-Captain; Varsity Basketball; Cross Country; Track.
ECKARD, BRENDA KAY — F.B.L.A.; Library Club; Safety Patrol; Science Club; Girls' Track.
ECKARD, DEBRA FAY — F.H.A.; Library Club; Science Club.
ELKINS, ROBERT SHELDON — S.C.A. Council; J.V., Varsity Football; 8th Grade, J.V. Basketball.
FARRAR, GARY EDWARD — Band; Bus Driver.
FAUBER, LINDA KAY — G.A.A.; Library Council; S.C.A. Council; Girls' Track.
FAUGHT, DIANA LYNN — F.B.L.A.; F.H.A.; G.A.A.; Gymnastics Club.
FINK, VIVIAN ELAINE — G.A.A.; Latin Club; Library Council.
FITZGERALD, RITA ANN — Black and Gold Staff; Band; Forensics: 1st Place, 2nd Place Winner in District; One-Act Play; F.T.A.: Recording Secretary; Gymnastics Club; Library Council; Majorette; Pep Club; J.V. Cheerleader.
FITZGERALD, VICTORIA CALHOUN — Concert Choir; Girls' Ensemble; Forensics: Poetry; F.H.A.: Songleader; Masque and Blade; Brigadoon Chorus.
FLOYD, CALVIN DEAN — F.F.A.; Horticulture Club, Baseball.
FORSYTHE, STEPHEN DALE.
FOX, TONY EUGENE — Homecoming Escort; Prom Escort; Pep Club; Science Club; Varsity Club; Football: All-District; J.V. Basketball; Varsity Basketball: All-District, All Tournament; Track.
FRANK, LINDA ANN — Black and Gold Staff: Business Manager, S.I.P.A. Delegate; F.H.A.: Reporter, Historian; G.A.A.; Masque and Blade: Secretary; N.H.S.; Pep Club; S.C.A. Council: Reporter; Ninth Grade Secretary.
FRIDLEY, RAYMOND EUGENE JR. — Concert Choir; Library Club; J.V. Football; Track.
FRIDLEY, RICKY CARLYLE — Concert Choir; F.F.A.; Masque and Blade; Brigadoon Chorus; Varsity Club; J.V., Varsity Football; Track; J.V. Baseball.
GORDON, LINDA DIANE — F.H.A.
GRAHAM, CYNTHIA JOY — Band; Pep Band.
GRAHAM, LARRY RAYMOND — Art Club; Bus Driver; 8th Grade Basketball.
HARPER, LINDA KAY — F.B.L.A.; F.H.A.; G.A.A.; Library Club; Science Club; Girls' Track.
HARRIS, CONNIE LEE — Concert Choir; Small Ensemble;

F.H.A.; Masque and Blade; Pep Club; S.C.A. Council.
HARRIS, DONNA KAYE — Art Club: President; Golden Quill Staff; Masque and Blade; Pep Club; J.V. Cheerleader.
HARRIS, EDWARD MATTHEW — F.F.A.: Forestry Team.
HARRIS, JIMMY WINSTON — Concert Choir; Library Council; Ninth Grade President; Varsity Club; J.V., Varsity Football; J.V. Baseball.
HARRIS, ROBERT WILLIAM — F.F.A.
HART, ALVIN LEON — Science Club; Varsity Club; J.V. Basketball; Track.
HELMICK, WILDA JEAN — Band, Brigadoon Band.
HOMES, SHARON ELIZABETH — Black and Gold Staff; Forensics; F.H.A.: 2nd Vice President; Library Club; F.T.A.; Pep Club; Golden Bison Staff.
HOSTETTER, NANCY C. — Horticulture Club; Library Club.
HOUSER, JOHN DAVID — Band; Pep Band: Manager; Forensics: One-Act Play; Varsity Football; Track.
HUFFER, BEVERLY ANN — Junior Variety Show; F.H.A.
HUFFER, CHARLES LEE — F.F.A.; Baseball.
HUFFER, DENNIS ROGER — Science Club; Golden Bison Staff.
HUNTLEY, TIMOTHY ALAN — Band; Latin Club; Varsity Club: Secretary; Varsity Basketball: Manager.
JOHNSEN, REMONIA DONNA KAY — Art Club; Concert Choir; F.H.A., Library Club.
JONES, JOHN S. — Art Club; J.V. Basketball.
JORDAN, STEVEN PERRY — Varsity Club; J.V., Varsity Football; J.V. Basketball.
KINSEY, KATHRYN BOWEN — Black and Gold Staff; Forensics; F.H.A.: Reporter, 1st Vice President; F.T.A.: Secretary; Ninth Grade Treasurer; Pep Club; S.C.A. Council: Secretary; Golden Bison Staff; J.V., Varsity Cheerleader.
KNIGHT, LARRY RICHARD — F.F.A.
KNIGHT, STEVIE ALLEN — Concert Choir; Forensics; Science Club; J.V. Football; Cross Country; J.V., Varsity Baseball.
KNOTT, LARRY WAYNE — Bus Driver; F.F.A.: Reporter: V.I.C.A.; J.V. Basketball.
LAM, DOUGLAS EDWARD — Bus Driver; F.F.A.; V.I.C.A.; 8th Grade Basketball; J.V. Track; J.V. Baseball.
LAYMAN, JANE EAST — G.A.A.; Horticulture Club; Pep Club; Senior Homecoming Representative.
LIPTRAP, JAMES HENRY.
LOUGH, JIMMY DALTON — V.I.C.A., Ninth Grade Play.
LOYD, NINA LOUISE — Library Council; Science Club.
LOVEGROVE, RITA GAY — Concert Choir; Library Club; Library Council; S.C.A. Council.
MABIE, FAITH — F.H.A.: Parliamentarian; F.T.A.; French Club; G.A.A., G.A.A. Council; Pep Club; Service League; Spanish Club.
MASINCUP, PHYLLIS ANN — F.H.A.; G.A.A.; Library Club.
MASINCUP, ROBERT WEBB — Black and Gold Staff; Band; Brass Quartet; Brigadoon; Boys' State; Forensics: President; N.H.S.; Science Club; Masque and Blade; S.C.A. Council; Merit's Who's Who.
MASSEY, MARY JANE — Black and Gold Staff; Forensics; F.B.L.A., F.H.A.; F.T.A.; G.A.A.; Pep Band; Science Club; S.C.A. Council; J.V. Cheerleader.
MCLAIN, BESSIE JEANETTE — Concert Choir; F.B.L.A.
MCLAIN, JERRY WAYNE — J.V. Football, Baseball.
MEEKS, TERESA GAIL — Forensics; F.H.A.; G.A.A.; F.T.A.; Pep Club; J.V., Varsity Cheerleader.
MELSON, LOUISE MARKEY- Band; Forensics; Latin Club; Science Club; Annual Staff; Tennis Team
MICHAEL, BEVERLY ANN- Forensics; F.H.A.; Library Club; Science Club.
MICHAEL, DORIS JEAN- Art Club; Band; Concert Choir; F.H.A.; Library Club; Science Club.
MICHAEL, PATRICIA LYNN- G.A.A.; F.H.A.; Latin Club; Pep Club; S.C.A. Council: Secretary.
MORRIS, SHELBY RUEBEANNA — F.H.A.; Gymnastics Club.
MURPHY, MONTGOMERY WADE — Band; F.F.A.: Sentinel, Treasurer, Assistant Reporter; Homecoming Escort; Varsity Club; Youth Safety Committee; Varsity Football; Track.
NICELY, ROBERT LEWIS- Band; Concert Choir; Eighth Grade President; Eleventh Grade Vice President; F.T.A.; Masque and Blade; Ninth Grade Vice President; Science Club; S.C.A. Council; Tenth Grade President; Twelfth Grade President; Varsity Club;J.V., Varsity Football; Cross Country; Track; Baseball.
NICHOLS, MINNIE ELAINE.
NUCKOLES, ETHEL CATHERINE — F.B.L.A.; G.A.A.
NUFFER, VICKY ANN — Art Club; Band: Treasurer; Masque and Blade: Scene Designer.
NYCUM, HAROLD WAYNE — Art Club: Secretary; Band; F.F.A.; Pep Band; Pep Club; Varsity Club; 8th Grade Basketball; Cross Country; Track.
PERRY, LINDA HAZEL — Art Club; Eighth Grade Vice President; G.A.A.: President; Girls' Track.
PITSENBARGER, ROGER LEE — F.F.A.
POWELL, ELIZABETH ANN — Band; F.H.A.; G.A.A.; G.A.A. Council: Secretary; Gymnastics Club; Pep Club; S.C.A. Council; Girls' Track; J.V. Cheerleader.
PUFFENBARGER, GLENNA MYERS — F.H.A.; G.A.A.; Library Club; Pep Club, Science Club.
PUFFENBARGER, RONALD LEE — Concert Choir, F.F.A.; J.V. Basketball.
RAMSEY, JAMES LEWIS.
RAWLEY, JOHN WAYMAN — F.F.A.: Sentinel; V.I.C.A.: J.V. Basketball; J.V. Track.
RAWLEY, KAREN ANN.
REEVES, SHARON LYNN — Band; Eleventh Grade Secretary; Forensics: Treasurer; F.H.A.: Reporter, Secretary; Masque and Blade; Science Club: Secretary; S.C.A. Council; Golden Bison Staff: Lay-out Editor; J.V., Varsity Cheerleader.
REXRODE, RODNEY ALEN — Art Club; S.C.A. Council; Golden Bison Staff.
RODEFFER, PAULA ANN — Forensics; F.H.A.; Library Council; Science Club; North River Choir.
RUCKER, BRENDA — Art Club, F.H.A.; S.C.A. Council.
SANDY, LACY HARVEY JR.—Art Club.
SHEFFER, GARY CURTISS — Bus Driver; 8th Grade Basketball; J.V. Football; Cross Country; Track; Science Club; Forensics: Debate; Masque and Blade; Latin Club; Band
SHIFFLETT, DEBORAH LYNN — Black and Gold Staff: S.I.P.A. Delegate; Concert Choir; Soprano Sectional Leader; Girls' Ensemble, Buffalo Songsters, Regional Chorus Delegate; F.H.A.: Songleader; G.A.A.; Library Council; Science Club; Tenth Grade Secretary; S.C.A. Council: Secretary, Shenandoah Youth Board.
SHIFLETT, DELORIS JEAN.
SHOWKER, ANTHONY EUGENE — Band; Science Club; 8th Grade, Varsity Basketball; Cross Country.
SHULL, CYLINDA RAYE — Band; All-District Band; Stonewall Brigade Band; Eleventh Grade Prom Representative; G.A.A.; Golden Quill Staff: Sales Manager; Gymnastics Club; Homecoming Representative, Ninth Grade; Homecoming Queen; Masque and Blade: Make-up Chief; N.H.S.; Pep Club; Staunton Safety Commission; Science Club: Vice President, 1st Place at County Fair; S.C.A. Council; Golden Bison Staff; Varsity Cheerleader, Art Club.
SIMMONS, CHERYL JEANNE — Art Club: President; Black and Gold Staff; Art Editor; Brigadoon; Concert Choir: Reporter; Forensics; F.H.A.: Reporter; F.T.A.: Secretary, President;

Library Club; Masque and Blade: Scene Designer, Stage Manager; Science Club; S.C.A. Council.
SIPE, DONNA REE.
SIPLE, BARRY DWIGHT — V.I.C.A.; Varsity Football; 8th Grade Basketball; Track.
SKELTON, GEORGE HENCIL — F.F.A., 8th Grade Basketball.
SKELTON, GLENN HUFFMAN — F.F.A.
SMITH, DAISY MAE — S.C.A. Council.
SMITH, WINSTON JEROME- Forensics; Varsity Football; 8th, J.V. Basketball; Track.
SNYDER, THOMAS VERNON- Forensics; Pep Club; Basketball Manager.
SPROUSE, BRENDA FAY.
SPROUSE, CARL VERNED.
SPROUSE, MICHAEL REED — Band; Library Club; Varsity Club; J.V., Varsity Football; 8th Grade Basketball; Cross Country; Track; Baseball.
STALEY, PAUL MARK — F.F.A.; Ninth Grade Play.
STAUBUS, ROBERT EUGENE — Bus Driver; F.F.A.; 8th, J.V. Basketball; Track.
STOUTAMYER, GARY THOMAS — Bus Driver· F.F.A.; 8th, J.V. Basketball, Varsity Basketball.
SULLIVAN, WALLACE THEODORE — F.F.A.
SUNDERLIN, DEBBY LEE- All-School Play; Black and Gold Staff; Eighth Grade Reporter; F.H.A.; F.T.A.; G.A.A.; Pep Club; Golden Bison staff; J.V. Cheerleader.
TALIAFERRO, BONITA STARR- Black and Gold Staff; F.H.A.; F.T.A.; N.H.S.; Varsity Cheerleader.
TALLEY, MILDRED MAE.
TERRY, VIRGINIA SUE.
THACKER, THOMAS VICTOR — F.F.A.: Forestry contest; Pep Club; Youth Safety Committee; Varsity Club; Football Statistician; 8th Grade, J.V. Basketball; Basketball Statistician; Cross Country; Track; Baseball.
THORNTON, DEBORAH DEVONN — G.A.A.: Vice President; Science Club; Girls' Track; Gymnastics Club.
TOOMBS, JO ELLEN — Art Club; F.B.L.A.; F.H.A.: Library Club; Science Club; V.I.C.A.
VANLEAR PHILIP LEE — Art Club; F.F.A.
VAUGHT, LUCY LINDA — Band: Secretary; Concert Choir: Treasurer; F.H.A.; Girls' State; Majorette; N.H.S.; Pep Club; S.C.A. Council: Secretary; Golden Bison Staff; J.V., Varsity Cheerleader.
VINCENT, ROBERT EDWARD — Boys' State; Forensics; Library Club: President; N.H.S.; Science Club: President.
WALLACE, WILLIAM MARSHALL — V.I.C.A.: Vice President; J.V., Varsity Football.
WANDLESS, JOHN MARC — Art Club; Track; J.V. Baseball.
WEEKLEY, WILLIAM ALLEN JR. — F.F.A.: Secretary; 8th Grade Basketball; Track; Baseball.
WELCHER, PHILLIP LEE.
WELCHER, PHYLLIS MARIE.
WELLER, JOHN SCOTT — Band; Brigadoon; F.F.A.: Reporter, Secretary, Executive Committee; Eleventh Grade President; Homecoming Escort; Ninth Grade President; Twelfth Grade Treasurer; S.C.A. Council: Sergeant-at-Arms, Treasurer, President; Varsity Club; J.V. Football; 8th, J.V., Varsity Basketball; Cross Country.
WHETZEL, WALTER P.
WIDENER, SHERRY YVONNE — F.B.L.A.
WILFONG, ROGER PAUL — Art Club; Bus Driver; F.F.A.: Reporter; Library Club; J.V., Varsity Football; 8th Grade Basketball; J.V. Baseball.
WILKERSON, NEAL KEMPER — Bus Driver; Band; Brigadoon; Crew; Library Club; Varsity Club; Baseball.
WILSON, JEANETTE ELAINE — Black and Gold Staff; Band; Brass Quartet; Pep Band; Concert Choir; Forensics; F.T.A.: Treasurer; G.A.A.; Gymnastics Club; Majorette; Masque and Blade: Student Director; Brigadoon; One-Act Play; All-School Play; Golden Bison Staff; Junior Variety Show.
WISEMAN, MICHAEL EUGENE — V.I.C.A.; Varsity Club; Varsity Football.
WIMER, RONALD CLIFTON — Art Club; Varsity Club; J.V., Varsity Football; Cross Country; Track.
WOLFE, WAYNE LEE — J.V., Varsity Football; 8th Grade Basketball: Cross Country; Track.
WOOD, SANDRA LEE- Forensics: District Public Speaking; F.H.A.: 1st Vice President, President, Outstanding 8th Grader; F.T.A.; GIRLS' State; Library Club: Secretary; N.H.S.: Vice President; Pep Club; Tenth Grade Treasurer; Golden Bison Staff: Editor-in-Chief.
YOUELL, NANCY LEE — Black and Gold Staff; Band; Brigadoon Chorus; Concert Choir: Alternate, Delegate to Regional Chorus; F.H.A.: Treasurer, President, Outstanding 8th Grader; G.A.A.; Library Club; N.H.S.: Treasurer; Pep Club; S.C.A. Council.

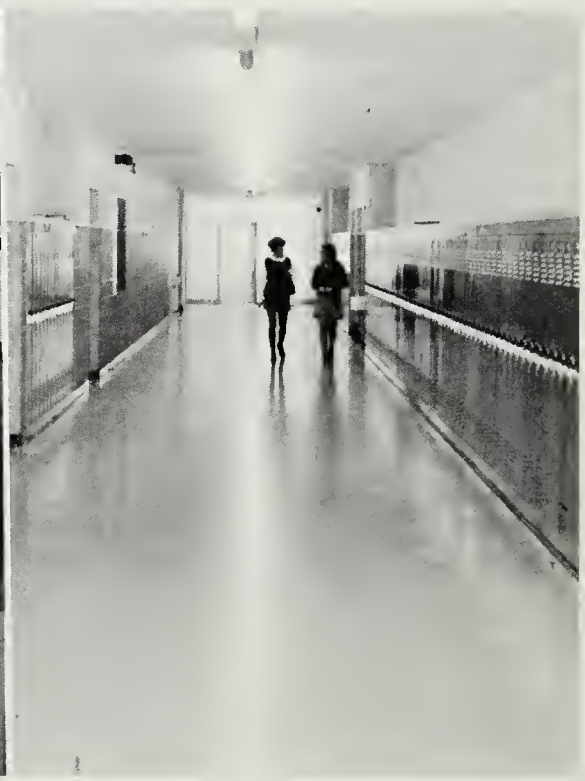

FACULTY DIRECTORY

MR. HAROLD W. ARMSTRONG — B.A., Bridgewater College; M.A., University of Virginia; Biology, Guidance.
MR. CHARLES E. BELL — A.B., Glenville State College; Government, World Geography; J.V. Basketball Coach.
MR. RAY V. BOWERS III — B.S., East Tennessee State University, Industrial Arts.
MR. GARRY L. BRUCE — B.S., Milligan College; General Business, Economics.
MRS. ELIZABETH Y. BURROWS — B.S., Madison College; Home Economics; F.H.A. Sponsor.
MR. THOMAS H. BYERLY — B.S., Bridgewater College; BSCS Biology, Modern Biology; Science Club Sponsor, Assistant Tenth Grade Sponsor.
MISS VIRGINIA L. CLINEDINST — B.A., M.A., Madison College; English 9,10; Forensic Co-ordinator, Extemporaneous Speaking Chairman, Assistant Tenth Grade Sponsor.
MR. JOHN I. COLLINS — B.S., Bridgewater College, M. Ed., University of Virginia, American University; Driver Training; J.V. Football Coach.
MRS. PHYLLIS S. CUPP — B.A., Lenoir Rhyne College; Latin, Mathematics 8; Latin Club Sponsor, Forensic Poetry Chairman, Eighth Grade Sponsor.
MRS. JEAN A. EAST — B.A., Radford College; English 9,11; Golden Bison Business Sponsor, Assistant Ninth Grade Sponsor.
MR. CLARENCE M. EDDY — B.A., Westminster College; French.
MR. JOSEPH F. GAMBILL — B.S., Madison College, M. Ed., University of Virginia; Bookkeeping, Typing, General Business; Forensic Debate Sponsor, Eleventh Grade Sponsor.
MRS. SUE H. GLOVER — B.S., West Virginia Wesleyan College; Algebra I, Mathematics 9.
MISS JANE K. HAMMOND — B.S., Appalachian State University; English 12, Advanced Composition; J.V., Varsity Cheerleading Sponsor, Assistant Twelfth Grade Sponsor.
MISS GLORIA J. HARTMAN — B.S., Madison College; Mathematics 8, English 8.
MRS. LOIS B. HORNE — B.S., Madison College; Home Economics, English 8, F.H.A. Sponsor.
MISS BARBARA J. HOWE — B.S., Longwood College; Art; Art Club Sponsor.
MR. WILLIAM K. HOWE — B.S., William & Mary College, Milligan College; Physical Education.
MRS. GEORGIANNE M. HULL — B.S., Mary Washington College of the University of Virginia; Home Economics, Guidance, F.H.A. Sponsor.
MR. RAY O. JONES — B.S., East Tennessee State, M.S., Bradley University; Industrial Arts, Mechanical Drawing.
MR. GILBERT R. KINZIE — B.A. Bridgewater College, M.S., Virginia Polytechnic Institute; Agriculture; F.F.A. Sponsor.
MRS. VIRGINIA D. LAYMAN — Secretary.
MR. GILLIAM M. LEWIS — B.A., Lynchburg College, M. Ed., University of Virginia; Sociology, World Geography.
MR. GENE P. LILLY — A.B., Glenville State, M. Ed., University of Virginia; Health & Physical Education; Varsity Club Sponsor, Varsity Basketball Coach, Track Coach.
MISS G. ROSAMOND MARCHANT — B.R.E., B.D., Gordon College, M.R.E., Andover Newton Seminary; Librarian; Library Club Sponsor, Forensic Public Spe king Chairman.
MR. JOHN B. MEREDITH — B.S., Madison College; U.S. History, World Geography.
MRS. JOYCE J. MOODY — B.S., Radford College, U.S. History, English 8; Assistant Eighth Grade Sponsor, F.T.A. Sponsor, Majorette Sponsor.
MR. ROBERT N. MOODY — B.S., University of Virginia; Band, Physics.
MR. ROBERT D. MORELAND — B.A., Emory and Henry College; Special Education.
MR. BYRON R. MORRIS — B.A., Bridgewater College, M.A., Madison College; Principal.
MR. LARRY E. NEFF — B.A., Bridgewater College, M.A.T., Arizona State, Mt. Lake Biological Station- University of Virginia; Science 8,9; Cross-Country Coach, Winter Track Coach, Forensic Spelling Chairman.
MRS. MARY ELLEN NEWMAN — B.S., The Ohio State University; Home Economics.
MRS. CHRISTINE S. ONTIVEROS — B.A., Eastern Mennonite College; Spanish, English 9; Golden Bison Sponsor, Assistant Ninth Grade Sponsor.
MRS. REBECCA B. PARK — B.S., M.S., Madison College; Typing I, Personal Use Typing and Notehand; National Honor Society Sponsor, Assistant Eleventh Grade Sponsor.
MR. THOMAS R. PARK — B.A., Geneva College, M. Ed., University of Virginia; English 11; Masque and Blade Sponsor, Forensic One-Act Play Sponsor.
MISS MARY E. PITSENBARGER — B.A., Bridgewater College; Guidance; Senior Class Sponsor.
MRS. GRACE W. RAMSEY — B.A., Lynchburg College; Music; Concert Choir.
MR. EARL D. REEVES — B.S., Virginia Polytechnic Institute; Agriculture; F.F.A. Sponsor.
MRS. PATRICIA R. RICHARDSON — B.S., Madison College; Mathematics 9,12.
MRS. LUCILLE SALATIN — B.S., Bowling Green State University, M.S., Indiana University; Health & Physical Education; Ninth Grade Sponsor, G.A.A. Sponsor, Gymnastics Club Sponsor.
MRS. KATHERINE M. SHEETS — Secretary.
MRS. MARIE SHIFLET — Dunsmore Business College; Special Education Teacher Aide.
MISS CAROLINA MC. SWARTZ — B.S., Madison College, Health & Physical Education, Physical Science; Gymnastics Club Sponsor.
MR. C. FRANK SWISHER — B.S., Virginia Polytechnic Institute; Advanced Mathematics, Geometry, Mathematics 12; S.C.A. Sponsor.
MR. WILLIAM M. SYDNOR — B.A., Lynchburg College, M. Ed., University of Virginia; Assistant Principal, Athletic Director.
MR. JOSEPH C. TALIAFERRO — B.A., Bridgewater College, M. Ed., University of Virginia; Earth Science, Modern Biology; Science Club Sponsor, Assistant Eighth Grade Sponsor.
MR. THOMAS G. TAYLOR — B.A., University of Richmond; English 12, Journalism; Black and Gold: Sponsor, Forensic Prose Chairman, Assistant Twelth Grade Sponsor.
MR. JERRY D. THOMPSON — B.A., Shepherd College; Government; Assistant Twelth Grade Sponsor, Varsity Club Sponsor, Eighth Grade Basketball Coach.
MRS. RUTH S. TRAINUM — B.S., Madison College; World History, U.S. History.
MRS. JOAN L. WADDELL — B.A., M.A., West Virginia University; English 10; Tenth Grade Sponsor.
MR. H. JOSEPH WILLIAMS, JR. — B.A., University of Richmond; Chemistry, Science 8; Assistant Eleventh Grade Sponsor, Science Fair Sponsor.
MRS. REBECCA C. WILLIAMS — B.A., Mary Baldwin College; Algebra-Trigonometry, Mathematics 8.

A TIME TO BEGIN . . . . A TIME TO END.

For everything there is a season, and a time for every matter under heaven:
a time to be born, and a time to die;
a time to plant, and a time to pluck up what is planted;
a time to kill, and a time to heal,
a time to break down, and a time to build up;
a time to weep, and a time to laugh;
a time to mourn, and a time to dance;
a time to cast away stones, and a time to gather stones together;
a time to embrace, and a time to refrain from embracing;
a time to seek, and a time to lose;
a time to keep, and a time to cast away;
a time to rend, and a time to sew,
a time to keep silence, and a time to speak;
a time to love, and a time to hate;
a time for war, and a time for peace.

Ecclesiastes 3: 1-9